

CP 1
1920

6.º 8

PLECH DE CUATRE

SARDANES PER A COBLA

D'ONZE INSTRUMENTS AB

REDUCCIÓ PER A

PIANO A CUATRE MANS

Premis musicals "Gatsot"
Concurso I - Any 1920
Premi de 1000 pessetes, adjudicat a
Juli Garreta
de Sant Felip de Guiscolt

LEMA-NOSTRADANÇA

JUNY
PASTORAL
SOMNIS
RECORDANT

RECORDANT.....

93

Fluïd $\frac{2}{4}$

Pipes $\frac{2}{4}$

Sib. Clarinet $\frac{2}{4}$

Sib. Clarinet $\frac{2}{4}$

Trombo $\frac{2}{4}$

Trombons $\frac{2}{4}$

Baix $\frac{2}{4}$

PIANO

- Fl.* (Flute)
- Fl.* (Flute)
- Viol.* (Violin)
- Viol.* (Violin)
- Vcllo* (Viola)
- Cello* (Cello)
- B.* (Bass)

- Flut
- Pobo
- Org
- Clarin
- Fag
- Tromp
- B.

Pol. 2/4

Flaut. 2/4

Vcl. 2/4

Violon. 2/4

Pi. 2/4

Organo 2/4

B. 2/4

Detailed description of the first system: This system contains seven staves. The top staff is labeled 'Pol.' and has a 2/4 time signature. The second staff is 'Flaut.', the third is 'Vcl.', the fourth is 'Violon.', the fifth is 'Pi.', the sixth is 'Organo', and the seventh is 'B.'. The music begins in the second measure. The Flute part has a 'mf' dynamic marking. The Violin and Viola parts have a 'p' dynamic marking. The Organ part has a 'p' dynamic marking. The Bass part has a 'p' dynamic marking. The score is written in a standard musical notation style with various notes, rests, and dynamic markings.

Detailed description of the second system: This system contains three staves. The top staff is 'Flaut.', the middle is 'Vcl.', and the bottom is 'Pi.'. The music continues from the first system. The Flute part has a 'mf' dynamic marking. The Violin part has a 'p' dynamic marking. The Piano part has a 'p' dynamic marking. The score is written in a standard musical notation style with various notes, rests, and dynamic markings.

- Fl.** (Flute): Melodic line with various ornaments and slurs.
- Fl.** (Flute): Second melodic line.
- Fl.** (Flute): Third melodic line.
- Stran.** (Stranica): Bass line with sustained notes and slurs.
- Fl.** (Flute): Fourth melodic line.
- Fl.** (Flute): Fifth melodic line.
- B.** (Bass): Bass line with sustained notes.

Dynamic markings include *mp* and *f*.

- Fl.** (Flute): Melodic line with various ornaments and slurs.
- Fl.** (Flute): Second melodic line.
- Fl.** (Flute): Third melodic line.
- Fl.** (Flute): Fourth melodic line.
- B.** (Bass): Bass line with sustained notes.

Dynamic marking includes *f*.

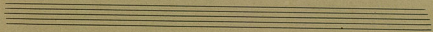

16/27

16/27

