

"Amen Pau Casals"
(Sardana)

Juli Garreta.

Fluïdol.

Triples.

Tenores.

Cornetins.

Trombons.

Titcorns.

c. Baix.

- Flu. (Flute)
- Clp. (Clarinets)
- fag. (Bassoon)
- Coro. (Cor Anglais)
- Tr. (Trumpets)
- Tic. (Trombones)
- Dr. (Drum)

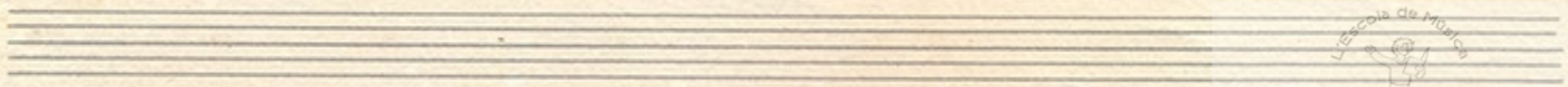

Flu.
Clp.
Ten.
Corn.
Tr.
Tbc.
D.

p: baixa

- Flab. (Flute)
- Fip I (Flute I)
- Fip II (Flute II)
- Fen. I (Flute I)
- Fen. II (Flute II)
- Frop. I (Flute I)
- Frop. II (Flute II)
- F.rombo I (Fagot I)
- F.rombo II (Fagot II)
- Fisc. I (Fagot I)
- Fisc. II (Fagot II)
- Baix (Bass)

Handwritten musical score for a band, featuring the following instruments and parts:

- Flab.** (Flute): Rests in the first six measures, then plays a melodic line in the last three measures.
- Fip. I & II** (First Flute): Active throughout, playing a melodic line with some rests.
- Fen I & II** (First Trumpet): Rests throughout the entire piece.
- Tromp I & II** (Trumpet): Rests in the first two measures, then plays a melodic line.
- Trombo I & II** (Trombone): Rests throughout the entire piece.
- Fixo. I & II** (Fixed Horn): Active throughout, playing a rhythmic accompaniment.
- Baix** (Bass): Active throughout, playing a rhythmic accompaniment.

- Flab.** (Flute)
- Flut I** / **Flut II** (Flutes I and II)
- Flut III** / **Flut IV** (Flutes III and IV)
- Flut V** / **Flut VI** (Flutes V and VI)
- Flut VII** / **Flut VIII** (Flutes VII and VIII)
- Flut IX** / **Flut X** (Flutes IX and X)
- Flut XI** / **Flut XII** (Flutes XI and XII)
- Flut XIII** / **Flut XIV** (Flutes XIII and XIV)

Handwritten musical score for a band. The instruments listed on the left are:

- Flab. (Flute)
- Fip I II (Flute)
- Feno I II (Fagot)
- Fromp I II (Fornp)
- Fromb I II (Fornb)
- Fisco I II (Fisc)
- Baix (Baix)

Handwritten musical score for a band. The instruments listed on the left are:

- Flno. (Flute)
- Fip (Flute in C)
- Fen. (Flute in E-flat)
- Fronp. (Fornetone)
- Fiamb. (Fife)
- Fiscor. (Fiscorn)
- Baix (Bass)

- Flab. (Flute)
- Flutes
- Teno. (Tenor)
- Tron. (Trumpet)
- Trom. (Trombone)
- Fis. (Fis-horn)

12

15

17

tr p tr p tr p

A set of empty musical staves.

h
p

