

1

1

X

Violin II

Suite en Sol.

J. Garriga

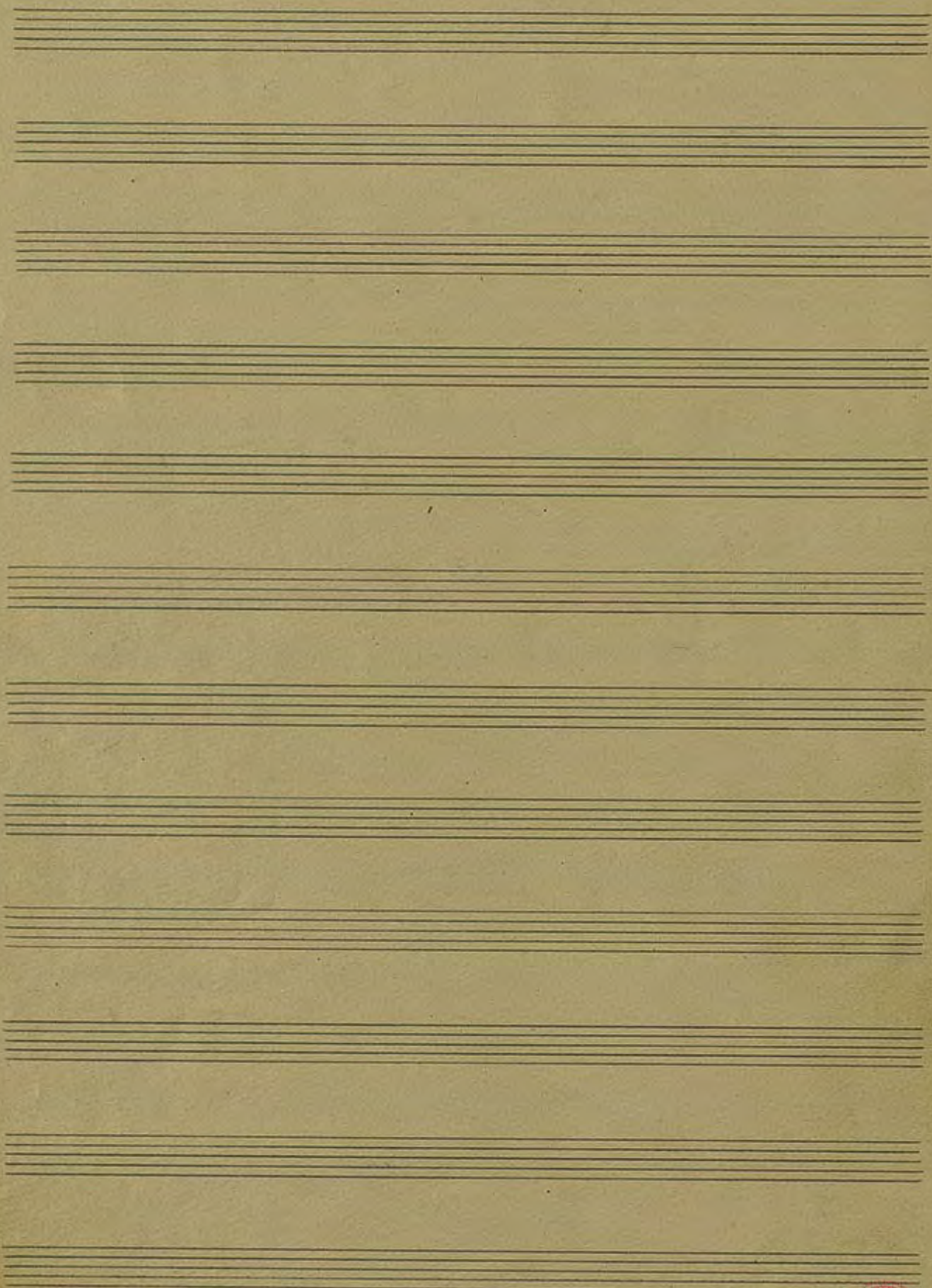

# Introducció

*Calma*

*Poc moquit* *rall* *a temps*

*molt agitat*

*Calma a temps*

*(Sordina)*

*Fora sordina*

*Pausa*

# I.

Poc a poc

*a 2*

*units no molt poc a poc*

*Calma*

*Poc a poc*

*poc mogut*

arc

100

llegier 3 tingut molt mogut

mf

mf

110 molt mogut tingut

mf

units mogut

17 rall

Poc a poc

120 agitat molt poc a poc

160

170

180

tu rall - - tèn tèn tèn tèn

190 *molt tingut* *mogut* *molt tingut*

*bastant mogut*

*P*

200 *mf*

*mf*

*Poc a poc* *no tant poc a poc*

210 *rall*

Poc a poc

220

230

cres

cen

Seven empty musical staves, each consisting of five horizontal lines, arranged vertically on the page.

II

# Dança

Sardana Baixo

V. Saltat

120 *Pia*

130 *Fagot*

*arc* *p*

140 *mf*

150

*mf*

160

Fí

Segueix plana 18.

Blank musical manuscript paper with 12 sets of five-line staves.

III

Scherzo

div. 60

*poco cresc.*

units 70

*mp*

80

*f*

units *mf*

90

*p*

100 *1a*

*2a*

Two empty musical staves at the bottom of the page.

# Final

*Tempo de Sardana*

60

70

80

26 *f*

90

100

110

120

130

*acc*  
*pp*

140 *a la corda*

2

250

260

270

*Rollo*

*Un sol*  
*pp*

*Bats*

390

*mp* *f* *mp* *f*

400

*p*

*mf*

*mf*

*units*

410

*p*

Key markings and annotations include:

- 420**: A red box containing the number 420, located above the second staff.
- 430**: A red box containing the number 430, located above the fifth staff.
- 440**: A red box containing the number 440, located above the sixth staff.
- Moderat**: A tempo marking written in cursive above the seventh staff.
- Aqui**: A cursive annotation above the seventh staff, pointing to a specific measure.
- 450 a temps**: A red box containing the number 450 followed by the text "a temps", located above the eighth staff.
- 460**: A red box containing the number 460, located above the ninth staff.
- 470**: A red box containing the number 470, located above the tenth staff.

Other markings include *mf* (mezzo-forte) on the second staff, *p* (piano) on the first and eighth staves, and a large **2** written below the tenth staff. The page concludes with a large **4** written below the final staff.

3/4  
2-4

# Salta

rall

480

poco a poco

490

Flex

per 4 temps

500

rall / poco a poco

pesat

TEMPO

pesat

510

mes pesat

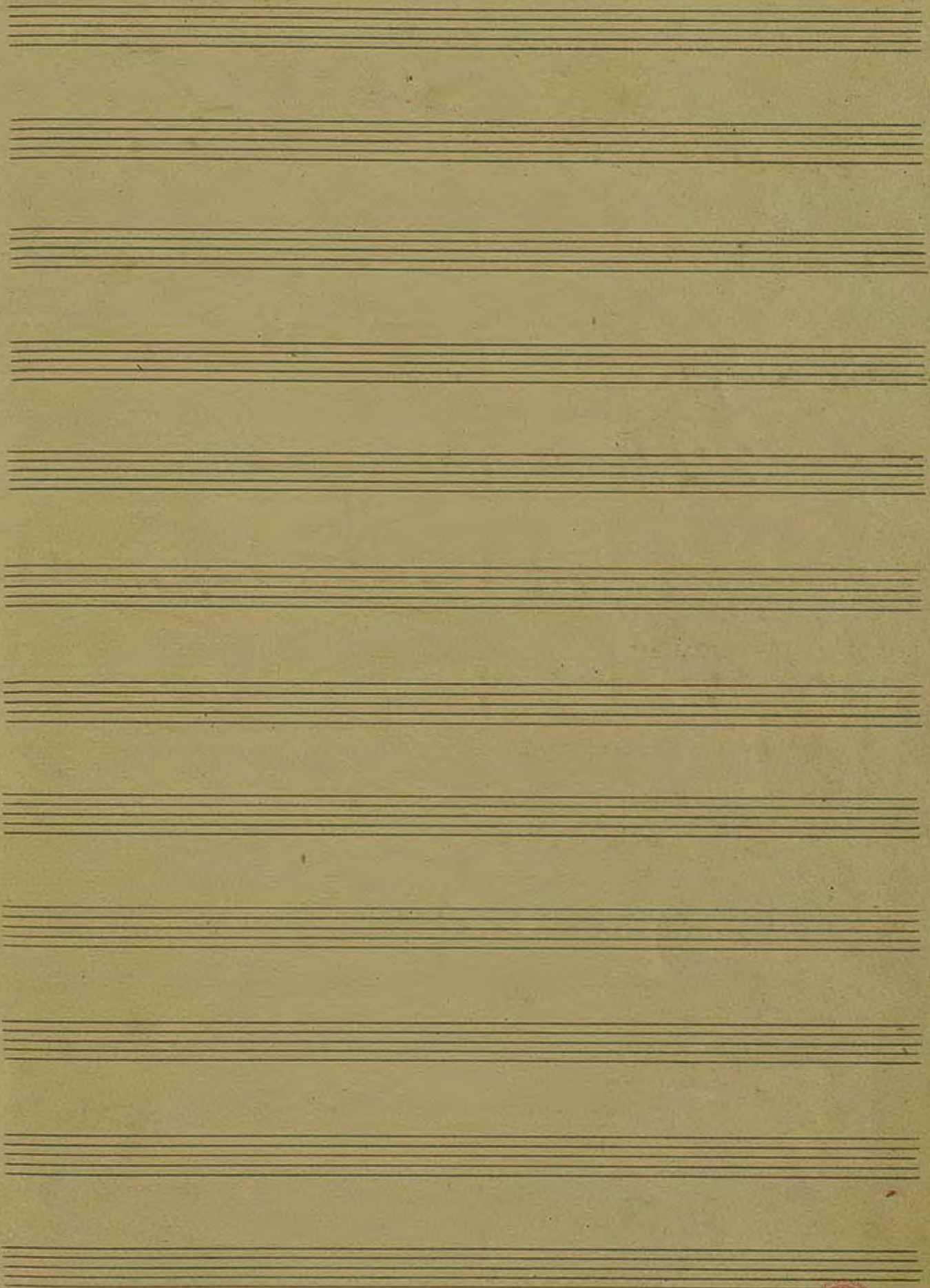

2

II

X

Violini II

Suite en Sol.

J. Garriga

2 Cognac

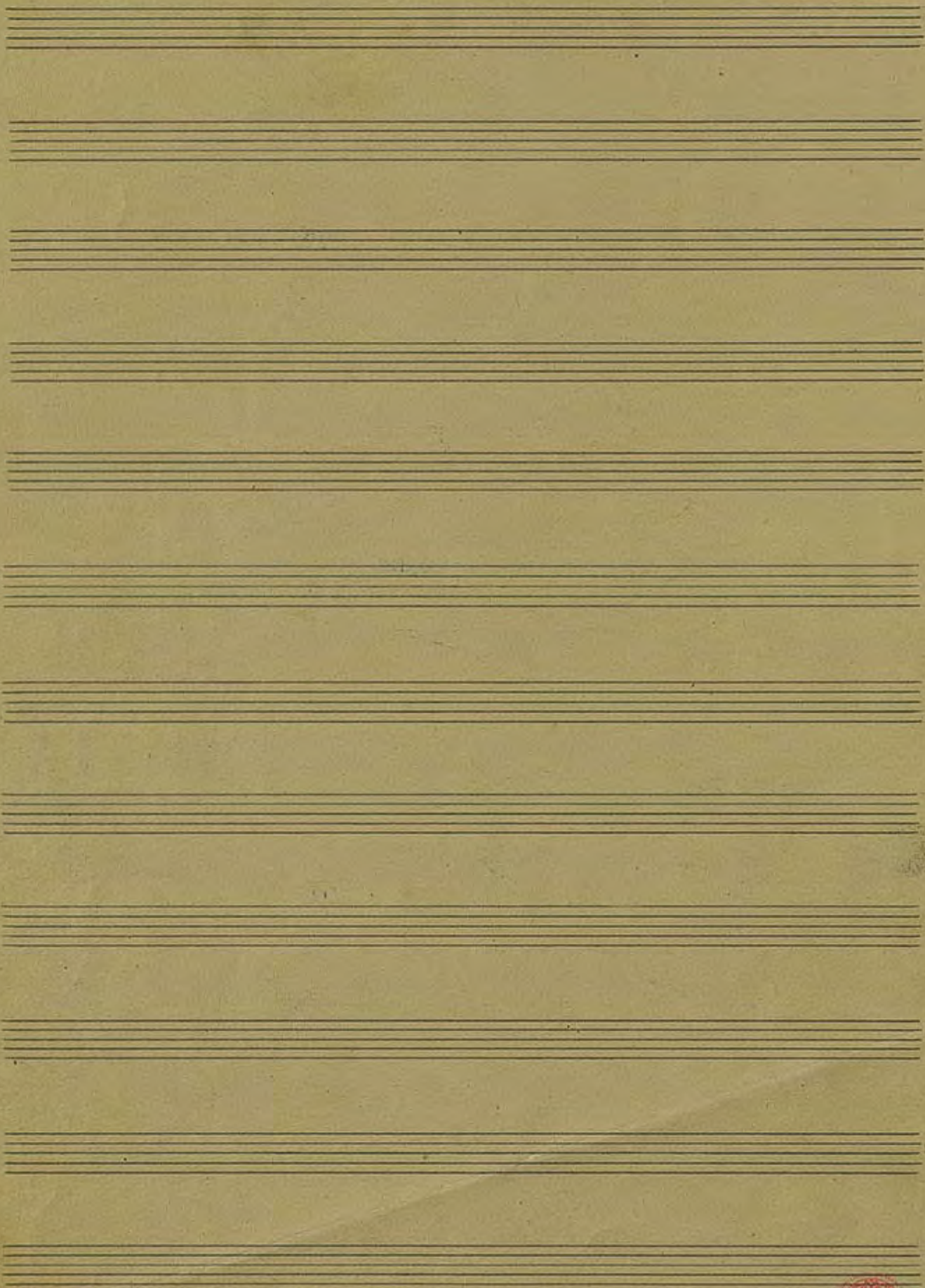

*Tora Sordina* *Poc a poc*

**I**

*units no molt poc a poc*

- Staff 3:** Continues the melodic line.
- Staff 4:** Continues the melodic line.
- Staff 6:** Features a large "2" with "a temps" written above it, indicating a change in tempo.
- Staff 8:** Starts with a box containing "70".
- Staff 9:** Features a large "4" with "molt poc a poc" written above it, indicating a change in tempo.
- Staff 10:** Starts with a box containing "80".
- Staff 11:** Starts with a box containing "90".

Other markings include *mes/moгут*, *Poc a poc*, *rall*, *agitat*, and *Poc a poc*. The score is written in a key with one sharp (F#) and a 2/4 time signature.

arc

100

leger

3

Salta tingut

molt mogut

3

2/4

mf

3

2/4

mf

110

molt mogut

tingut

mf

mf

mf

inits mogut

rall

mf

Poc a poc

120

agitat

molt poc a poc

160

*cantant*

170

*mf cantant*

180

*trall - - - - -*

Poc a poc *mf* no tant poc a poc

210 *rall*

Poc a poc

220

G. R.

# II Dança.

Sardana Baixos

Key features of the score include:

- Staff 5:** Continues the melodic line with various note values and rests.

- Staff 3:** Continuation of the melody.
- Staff 4:** Continuation of the melody. A red box contains the number 60.
- Staff 5:** Continuation of the melody. A red box contains the number 70.
- Staff 6:** Continuation of the melody. A red box contains the number 80.

120

130

140

150

160

Segueix plana 18.

Blank musical manuscript paper with 12 sets of five-line staves.

III

# Scherzo

*div.* 60

*rits* 70

80

*rits*

90

100 <sup>1<sup>a</sup></sup>

<sup>2<sup>a</sup></sup>

4, 2, 1, 3

# Final

*Tempo de Sardana*

90

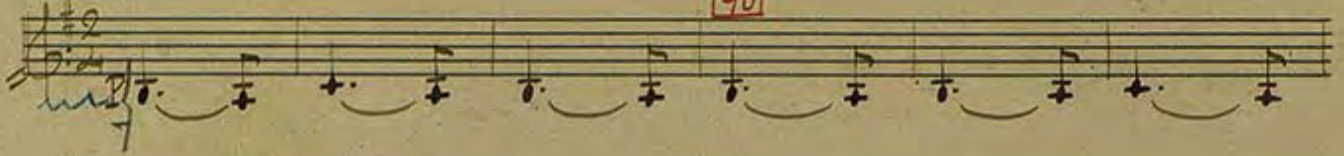

100

110

120

130

140

2

*Tolover la noia*

340 *tu tu*  
*ral*

350

*mf mp mf*

360

*mp*

*Un sol*

*P*

*Tots*

370

*P F# mp mf*

380

3 2

*un sol*

*7 bats*

**390**

**400**

*mf*

*mf*

*units*

**410**

6

rall -

*Vi*

480

Poc a poc

490

1<sup>er</sup> Bemiss

*tin*

500

rall poc a poc

pesat

*x tip*

molt pesat

510

mes pesat

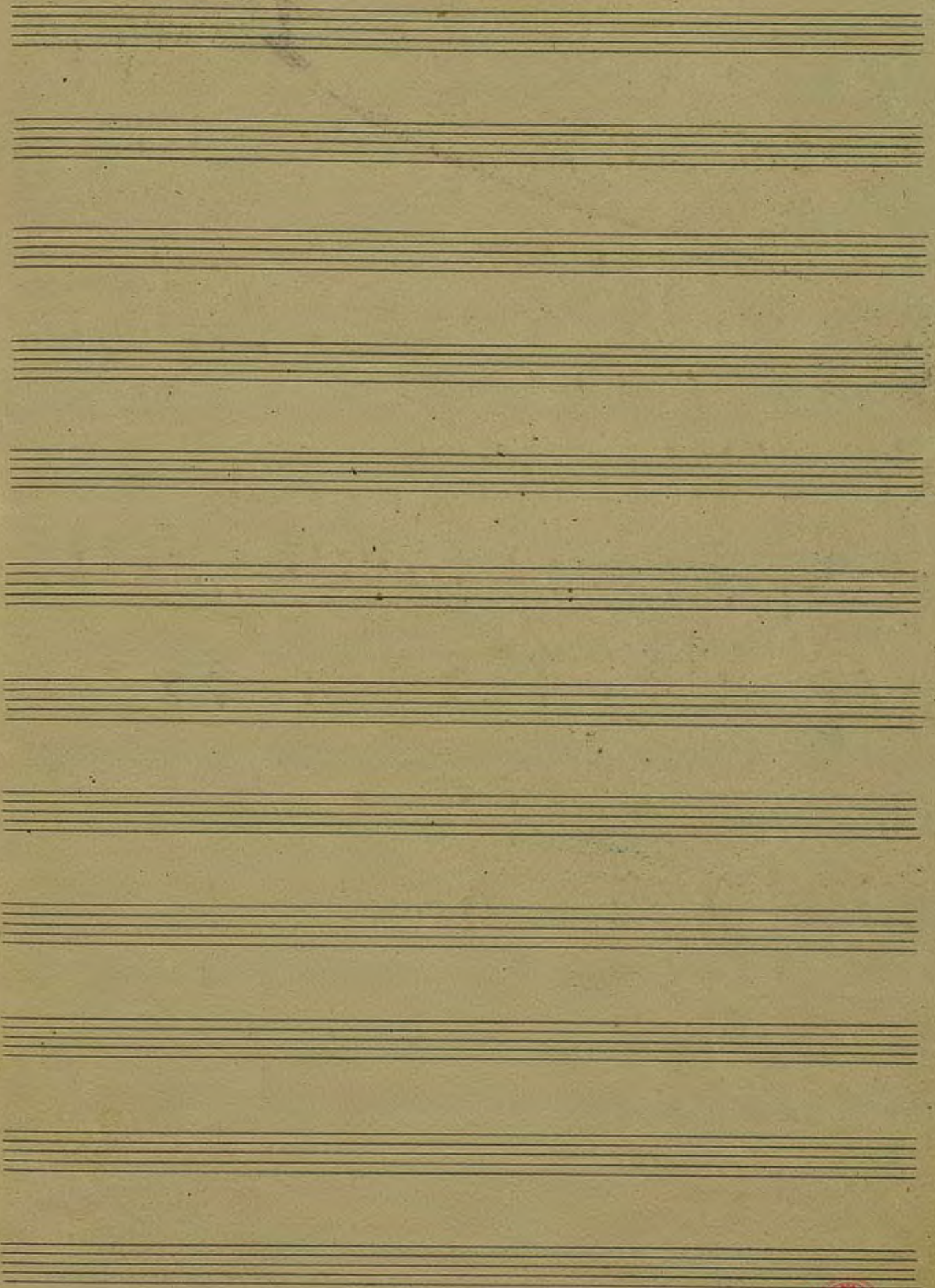

8/2

3

Violin II

~~3~~

Suite en Sol.

J. Garreta.

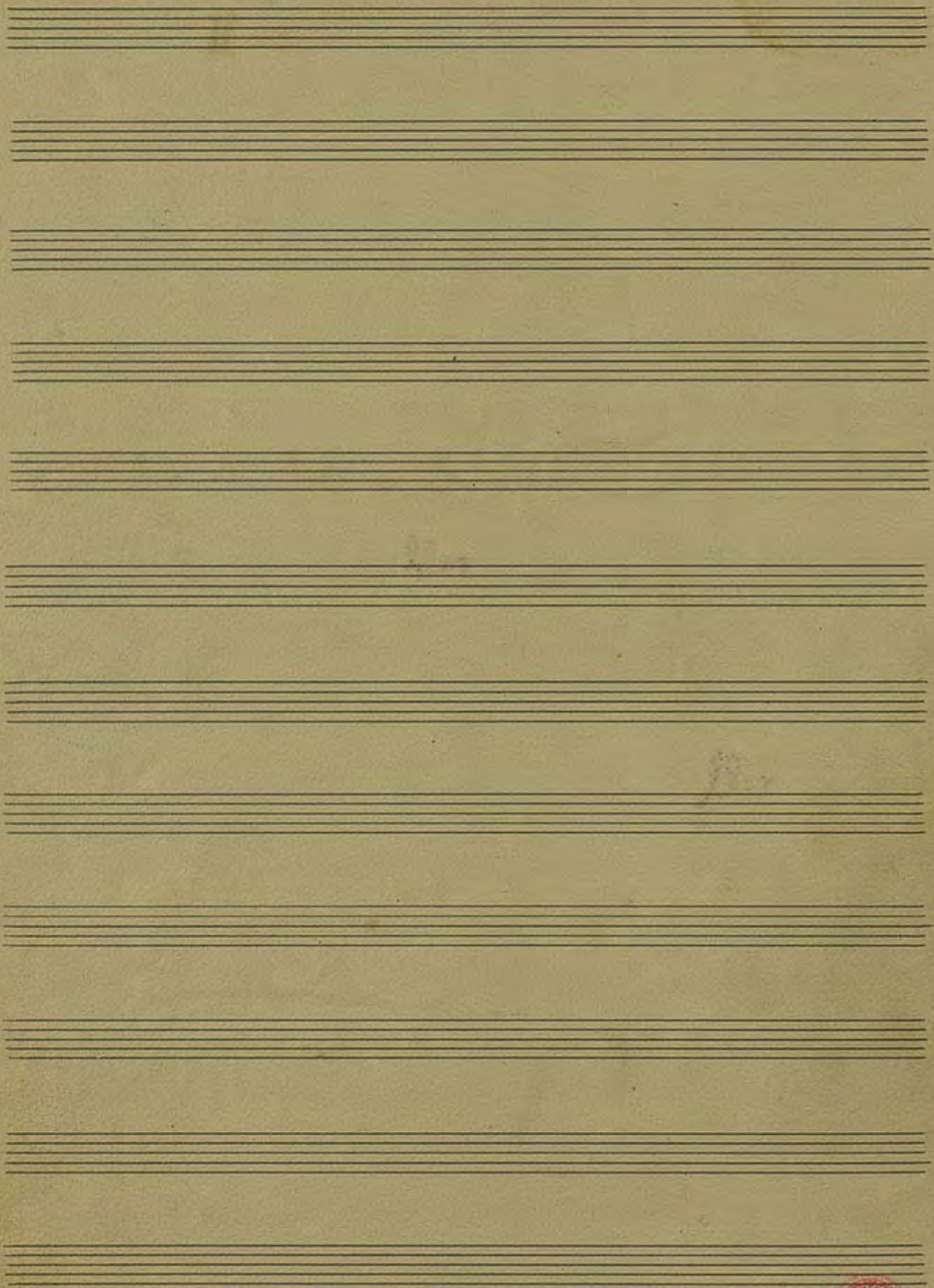

# Introduccio

Calma *mf* *mf*

Poc moquit *rall* *a temps*

*P* *mf*

*P* *mf* *molt agitat*

*V*

*P* *rall* *Calma a temps*

*P* *molt agitat*

*(Viol. I)* *f*

*rall* *Calma a temps* *(Sordina)*

*P* *pp*

*Van sordina* *Pausa*

*Poco a poco*

**I**

(a2)

*rit.*

(rit.)

**20**

*units no molt poc a poc*

6/8  $\frac{1}{4}$

mf

50V

més mogut

mf

mf

60

Poca poc

PESANTE

rall

2 a tempo

mf

70

molt poc a poc

agitat

mf

80

rall

Poca poc

fenuitò

tastó

90

Poco

Detailed description of the musical score: The score is written on ten staves of music. It begins with a treble clef, a key signature of one sharp (F#), and a 6/8 time signature. The first staff has a tempo marking of 'mf' and a measure number '50' in a blue box. The second staff has 'més mogut' written above it. The third and fourth staves continue the melodic line. The fifth staff has a measure number '60' in a red box and 'Poca poc' written above it. The sixth staff has 'PESANTE' written below it and a large '2' with 'a tempo' written above it. The seventh staff has 'mf' and '70' in a red box. The eighth staff has 'molt poc a poc' and 'agitat' written above it. The ninth staff has '80' in a red box and 'rall' and 'Poca poc' written above it. The tenth staff has 'fenuitò' and 'tastó' written above it. The eleventh staff has '90' in a red box and 'Poco' in a red circle. The score includes various musical notations such as slurs, accents, and dynamic markings.

*poco rit* arc

*re* 100 *tin*

*rall* *llengua* *tingut* *molt mogut*

*mf*

*mf*

*tingut* 110 *molt mogut* *tingut*

*tingut* *mf* *tingut* *mf*

*units* *mogut*

*rall* *mf*

*Poc a poc* (#)

120 *agitat* *molt poc a poc*

mf

no tant poc a poc

130

Pizz

arc v

mf

units poc a poc

mf

140

Pizz

fingit

arc

bastant molt

150

160

170

180

190 *molt tingut* *moгут* *molt tingut*

*bastant moгут*

200

*Poc a poc* *notant poc a poc*

210 *ah* *rall* *a 8*

*Poc a poc*

220

*cres* 230 *f*

*W. R.*

II

# Dança

Sardana Baixos

- Staff 3:** Continues the melodic line.
- Staff 5:** Continues the melodic line with a tempo marking of 70.
- Staff 6:** Continues the melodic line.
- Staff 7:** Continues the melodic line with a tempo marking of 80.
- Staff 8:** Continues the melodic line.

Additional markings include a blue 'P' on staff 7, a blue 'P' on staff 9, and a blue 'P' on staff 10. There are also several blue handwritten annotations throughout the score.

120 *Pizz*

130 *fagot*

*arc* *arc* *pp*

140 *V*

150 *M*

*mp* *mp*

160

Spiccato

Segueix plana 18

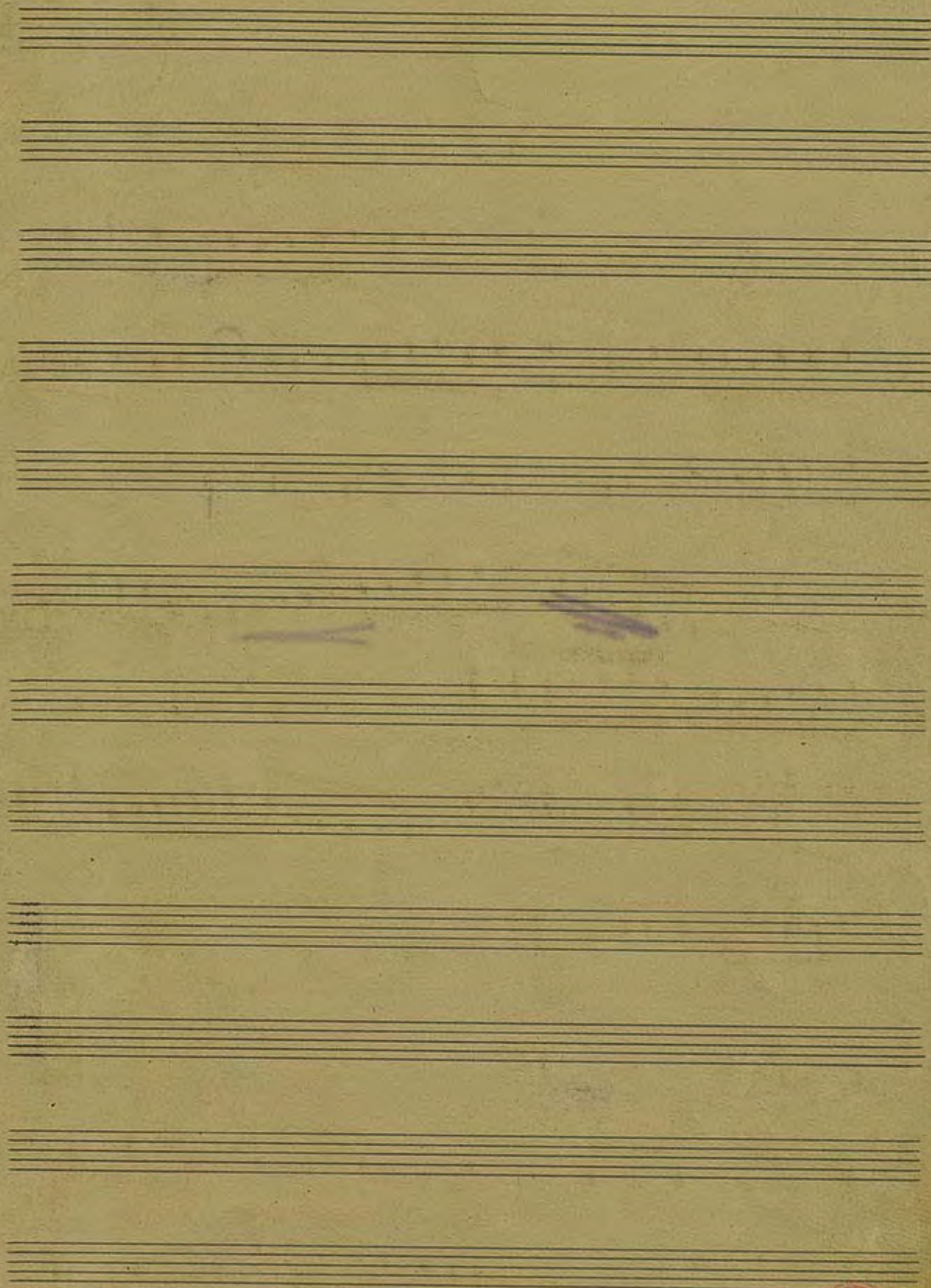

III

# Scherzo

- Staff 2:** Contains a red box with the number '10' and a blue 'v' marking.
- Staff 5:** Continues the melodic line with 'mf' dynamics.
- Staff 7:** Contains a red box '40' and circled 'p' and 'mf' markings.

*div.* 60 *poco cresc.*

*units* 70

80

*units*

90

100 *1a*

*2a*

*V.O.*

Two empty musical staves at the bottom of the page.

# Final

*Temps de Sardana*

Key features of the score include:

26  
3/4  
1

90

100

110

120

130

140

- Staff 1: *cres*, *2*
- Staff 2: *pp* (circled), *150* (boxed), *arc* (boxed)
- Staff 3: *pp* (circled)
- Staff 4: *160* (boxed), *dim.*, *ppp*
- Staff 5: *170* (boxed), *Spinto*, *mf*, *mp*, *pp* (circled), *mp*
- Staff 6: *180* (boxed), *rall*, *mf*
- Staff 7: *dem.*, *a temps*, *2* (large handwritten number)

The score features complex rhythmic patterns, including sixteenth and thirty-second notes, and rests. There are also some blue and red annotations and a large blue '5' written vertically on the left side of the page.

*all!!*

*Val*

*un sol*

*solos*

390

*mp*

*mp*

*a 4*

400

*p*

*mf*

*mf*

*units*

410

44

- Staff 2:** *mf* (mezzo-forte) and a red box containing **420**.
- Staff 4:** A red box containing **430**.
- Staff 5:** A red box containing **440**.
- Staff 7:** The tempo marking *Moderat* and a red box containing **450 a temps**.
- Staff 9:** A red box containing **460**.
- Staff 10:** A red box containing **470**.

Additional markings include a large blue 'V' with a red underline on staff 7, and various red scribbles and lines crossing the staves. The bottom of the page features a red circular stamp and two large handwritten numbers, **2** and **4**.

3/4 *Andante*

480

*Poc a poc*

490

500

*rall / poc a poc*

*pesat*

*per temps molt pesat*

510

*mes pesat*

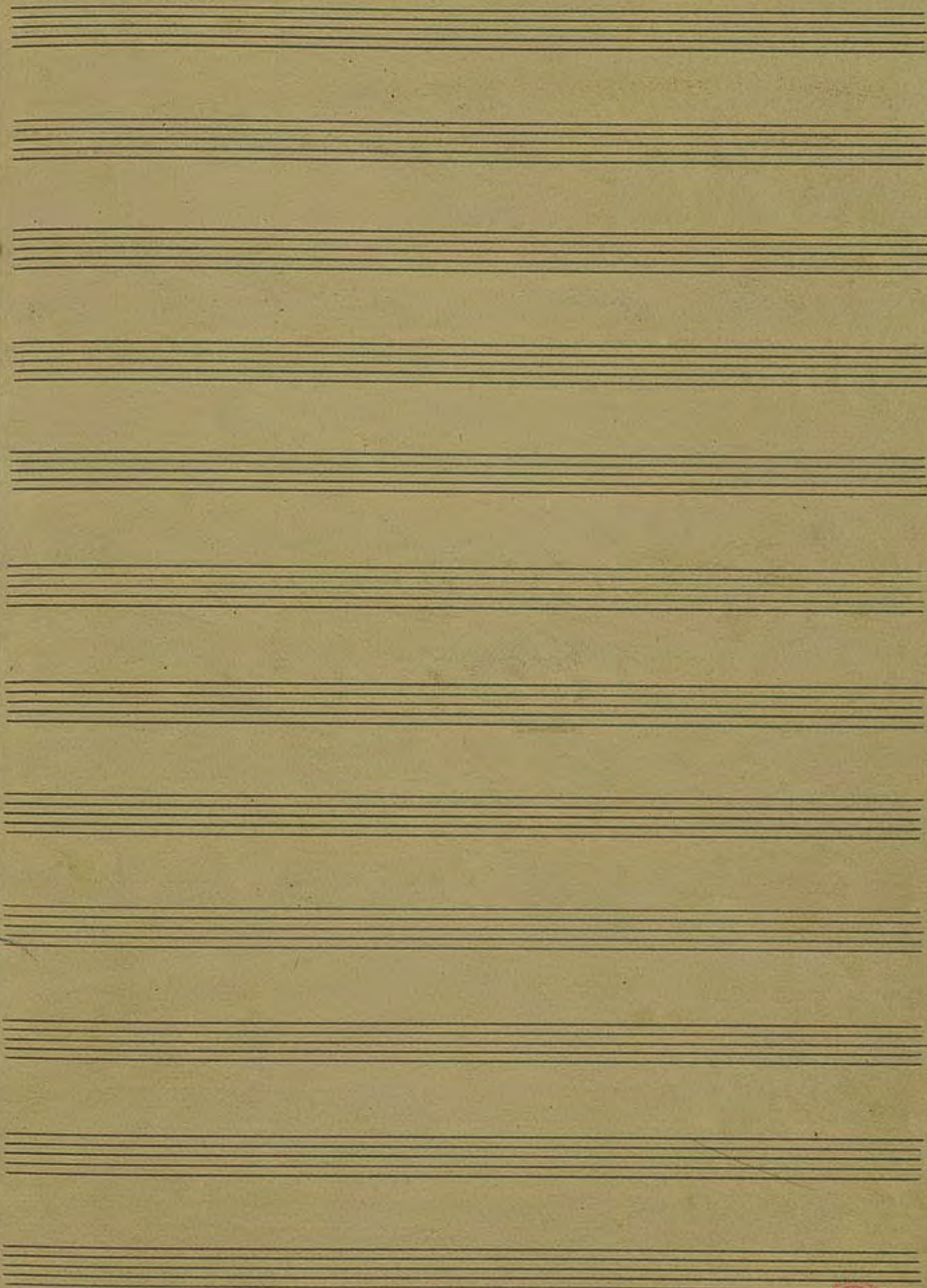

Slr

4

4

Violin II

Suite en Sol

J. Garriga

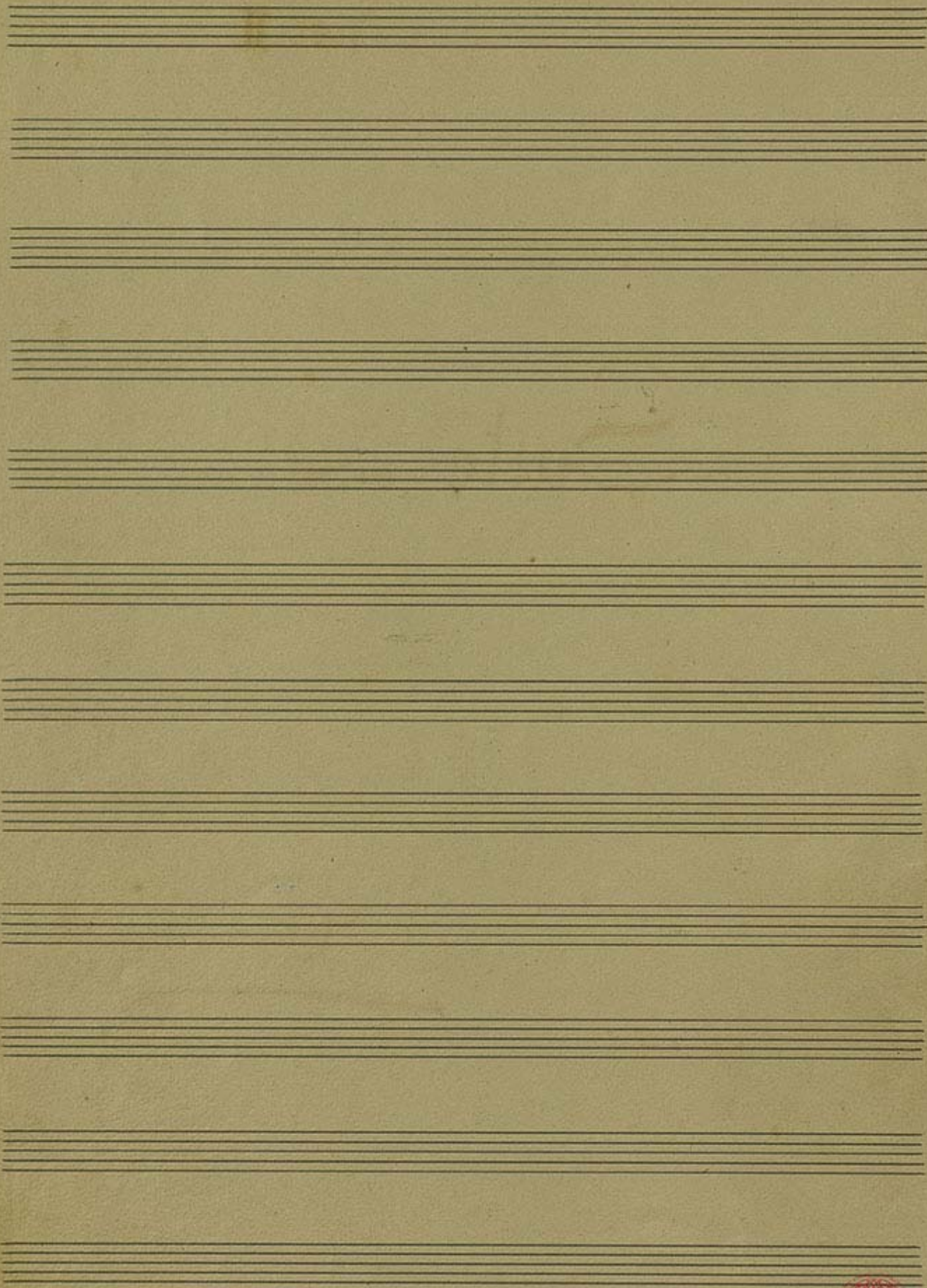

# Introducció.

Calma *V*

Poc mogut *rall* *a temps* *P* *b5* *mf* *b5*

**10** *mf* *b5* *f* *b5* *molt agitat*

*Calma a temps*

**20** *molt agitat*

*Calma* *(Sordina)* *5*

**30** *p* *mf* *b5* *V*

*Pausa.*

Detailed description of the musical score: The score is written on ten staves. It begins with a treble clef and a key signature of one sharp (F#). The first staff has a large 'C' time signature. The tempo is marked 'Calma' with a large 'S' symbol. The second staff has a 'P' dynamic and a 'b5' interval marking. The third staff has a 'mf' dynamic and a 'b5' interval marking. The fourth staff has a 'f' dynamic and a 'b5' interval marking. The fifth staff has a 'mf' dynamic and a 'b5' interval marking. The sixth staff has a 'p' dynamic and a 'b5' interval marking. The seventh staff has a 'mf' dynamic and a 'b5' interval marking. The eighth staff has a 'p' dynamic and a 'b5' interval marking. The ninth staff has a 'mf' dynamic and a 'b5' interval marking. The tenth staff has a 'p' dynamic and a 'b5' interval marking. The score includes various musical notations such as notes, rests, and accidentals. There are also some handwritten annotations in blue ink.

I

*Fora Sor didim Poc a poc*

*a 4*

*unite, no molt poc a poc*

*mf*

*Poc a poc*

*Calma*

*poc molt*

- Staff 2: *mf*, *mes molt*
- Staff 3: *mf*, *Poc a poc*
- Staff 4: *mf*, *Poc a poc*
- Staff 5: *rall*, *a temps*, *P*
- Staff 6: *molt*, *mf*
- Staff 7: *mf*, *molt poc a poc*, *agitats*
- Staff 8: *mf*, *rall*, *Poc a poc*
- Staff 9: *mf*
- Staff 10: *mf*, *Pois*

Measure numbers 50, 60, 70, 80, and 90 are boxed in red. The score is written in a cursive hand with various musical symbols and dynamics.

arc

100

tin

V V

langer

3

tingut

molt moqut

110

molt moqut

tingut

mf

units moqut

rall

mf

Poc a poc

120

agitat

molt poc a poc

mf 3

no tant poc a poc clarinet

130 Poc molt Poc

mf arc V

units poc a poc

140

Poco

tingut

arc

bastant molt

150

Poc a poc *mf* no tant poc a poc

**210** *rall*

Poc a poc

**220**

*Or. R.*

Four sets of empty musical staves, each consisting of a treble clef staff and a bass clef staff, arranged vertically.

# II Dança

Sardana Baixos

120

*Picc*

130

*Fagot*

*arc*

*p*

*f*

*pp*

140

150

*mp*

160

SENSE Cop - final

Segueix plana 18.

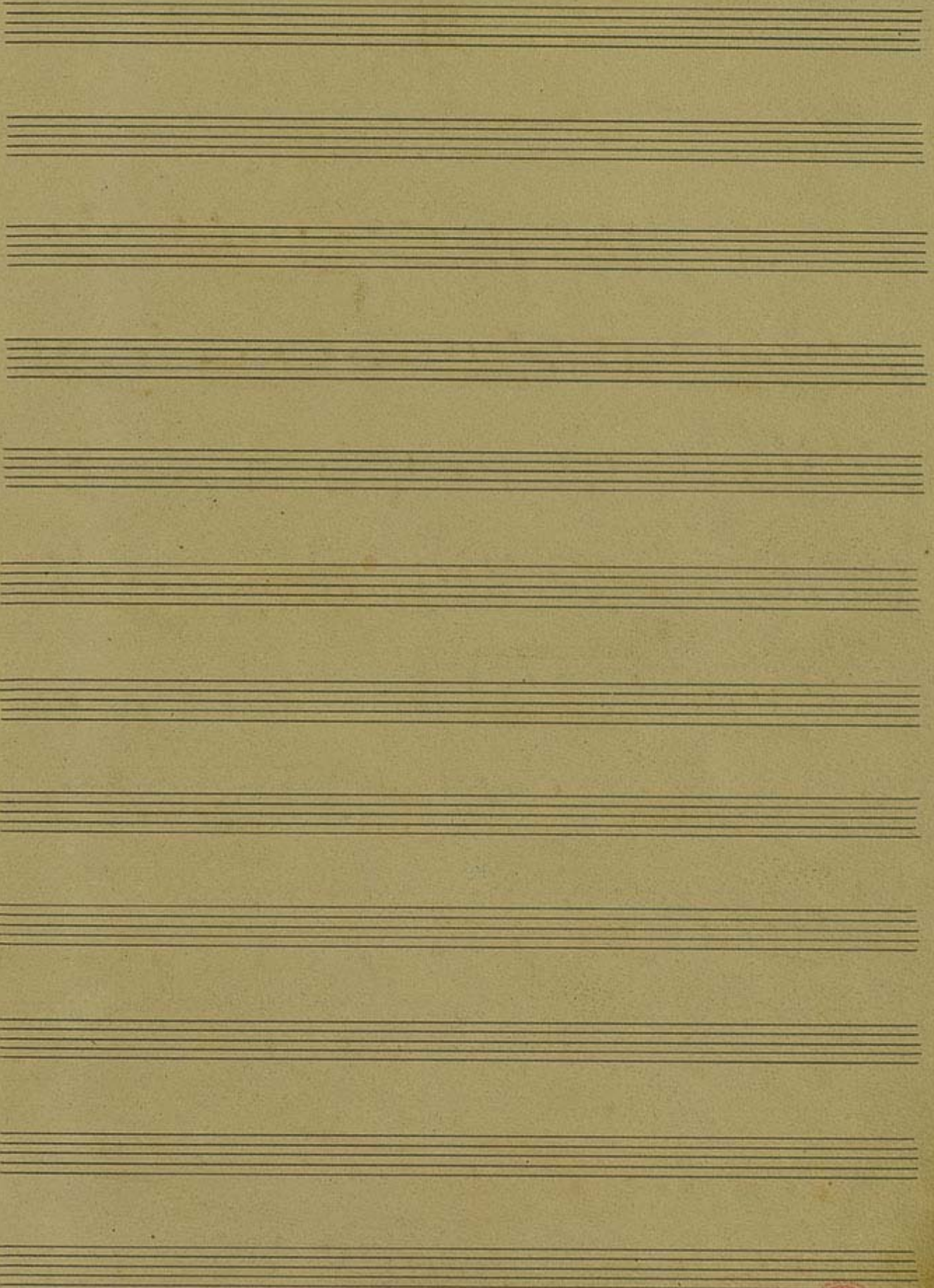

III

# Scherzo

6

Other markings include 'arc' (arco) and 'pp' (pianissimo) in the lower staves, and various slurs and accents throughout the piece.

6

60

90

pp

100

110

120

130

140 a la corda

- Staff 1: *res*
- Staff 2: *pp*, **150**, *mf*
- Staff 3: *pp*
- Staff 4: **160**
- Staff 5: *mp*
- Staff 6: **170**, *mp*
- Staff 7: *mp*
- Staff 8: *mf*, **180**
- Staff 9: *a tempo*

There are also some handwritten annotations, including a large 'V' on staff 8 and a stylized flourish on staff 9.

280

290

300

TACET

310

320

330

1<sup>er</sup> Tempo

- Staff 10:** Contains a red box with the number '380' and large handwritten symbols resembling '13' and '11'.

*Un rol*

*Fots*

390

*A A*

400

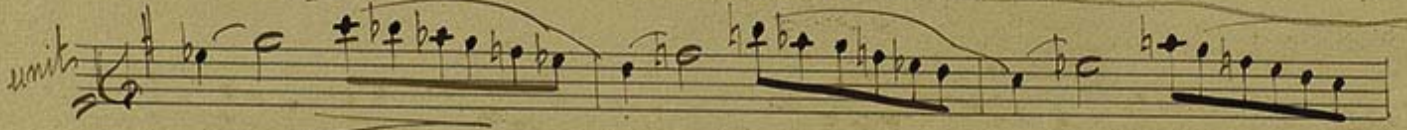

410

34  $\frac{6}{8}$  *rall.*

**480** *mp* *Poc a poc*

**490** *mp* *1<sup>a</sup> Benmp*

**500** *tr* *mp*

*rall* *Poc a poc* *V*

*pesant* *molt pesant*

**510** *mes pesant* *V*

# JUNY

Violino II.

SARDANA per a gran Orquestra

Juli Garreta

Temps de Sardana

Instrumentació ENRIC CASALS

11 A *espres.* *p* *mp* 4

B *espres.*

2 *pizz.* 2 *arco* *p*

12 C *mf*

4 D 10 *mf*

2 *espres.* E *p*

*pizz.* *arco* *p*

*mf* F 5

*ff* 3 3

*la* 1<sup>a</sup> 2<sup>a</sup>

LA SARDANA POPULAR Alfonso XII-43. Barcelona.

Drets reservats per tot arreu.

8/12

5

5

Violin II

Suite en Sol.

J. Garreta.

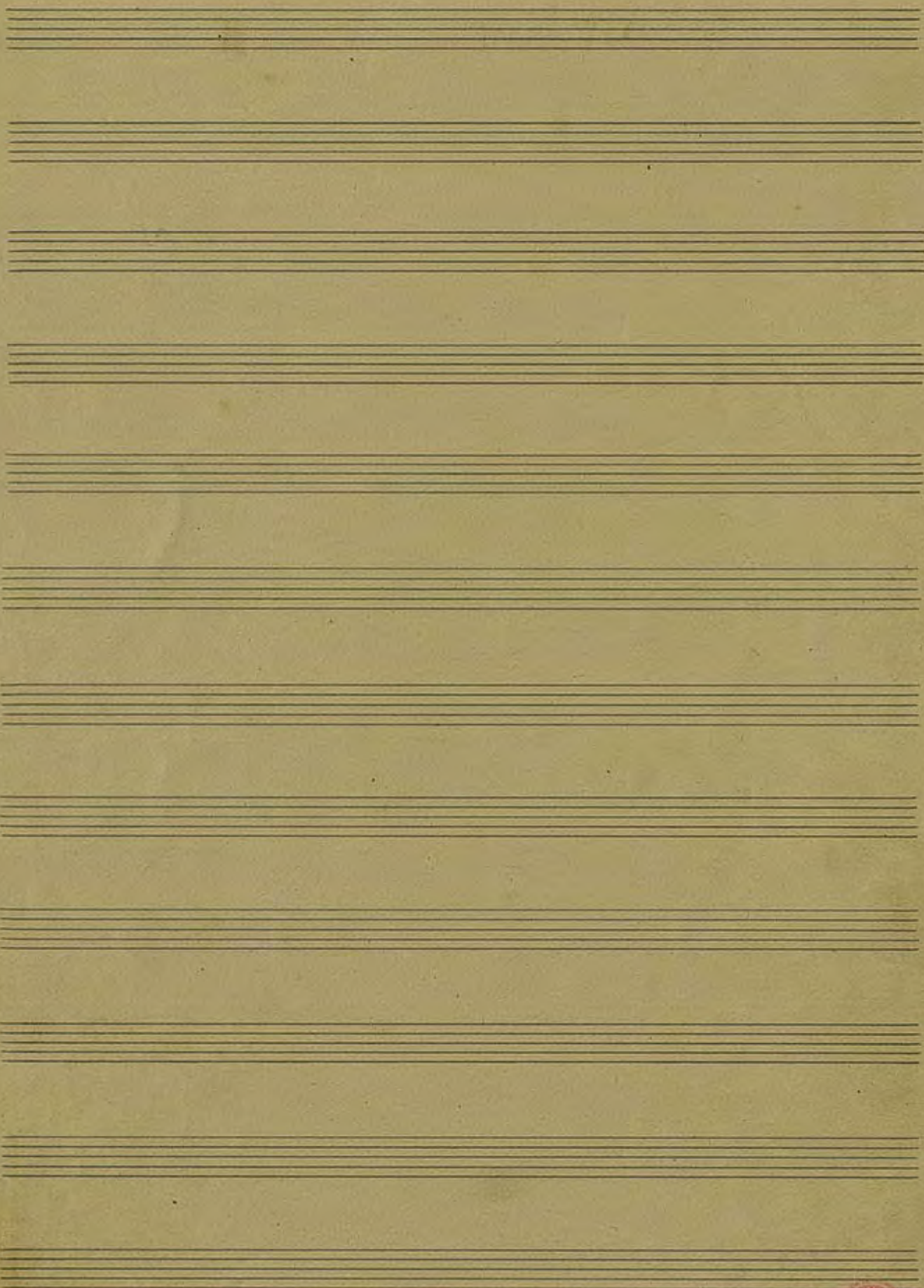

# Introducció

*Calma*  $\text{mf}$   $\text{b}^{\flat}5$

*Poc moçut* *rall* *a temps*  $\text{p}$   $\text{b}^{\flat}5$   $\text{mf}$   $\text{b}^{\flat}5$

$\text{mf}$   $\text{b}^{\flat}5$   $\text{mf}$   $\text{b}^{\flat}5$   $\text{mf}$   $\text{b}^{\flat}5$

*molt agitat*  $\text{p}$   $\text{b}^{\flat}5$   $\text{mf}$   $\text{b}^{\flat}5$

*a temps* *rit...* *Calma a temps*  $\text{p}$   $\text{b}^{\flat}5$

$\text{p}$   $\text{b}^{\flat}5$   $\text{mf}$   $\text{b}^{\flat}5$  *molt agitat*

*rit* *Calma a temps*  $\text{p}$   $\text{b}^{\flat}5$   $\text{pp}$   $\text{b}^{\flat}5$

$\text{p}$   $\text{b}^{\flat}5$   $\text{pp}$   $\text{b}^{\flat}5$

$\text{p}$   $\text{b}^{\flat}5$   $\text{pp}$   $\text{b}^{\flat}5$

*Pausa*

# Lento Andante

## I

Poco a poco

units no molt poc a poc

*p* *mf*

30

3

la

Poc a poc

Calma

40

poc molt

*mf*

arc

100

deger tingut molt moqut

110 molt moqut tingut

units moqut

rall

Poc a poc

120 agitat molt poc a poc

160

170

180

V *tin* T *tin* *tin*

**190** *molt tingut* *mogut* *molt tingut*

*bastant mogut*

**200**

*mf* *mf*

Poc a poc *mf* no tant poc a poc

**210** *rall*

Poc a poc (a 2)

*or. Pr.*

# II Dança.

Sardana Baixos

- Staff 5:** Includes a blue 'V' marking and a red box with '70'.

120 *Pizz*

130 *Fagot*

*arc* *arc* *pp*

140 *pp*

150

*mp*

160

Ricat

Se farta aqui a reprise  
Segueix plana 18.

A series of 12 blank musical staves, each consisting of five horizontal lines, arranged vertically down the page. The staves are evenly spaced and occupy most of the page's vertical space.

III

# Scherzo

- Staff 5:** Continues the melodic line with various articulations.

**60**  $\square$

*div*

*rit* **70**  $\square$

*mp*

**80**  $\square$

*rit*

**90**  $\square$

**100**  $\square$

3

- Staff 5: Continuation of the musical line with slurs and accents.

# Final

Tempo de Sarzana

- Staff 4:** 'Pizz' and 'mp' markings.

The piece concludes with a final cadence on the tenth staff.

90

100

110

120

130

140

- 280**: Boxed measure number at the top right.
- arco**: Red handwritten word above the second staff.
- re pizz**: Red handwritten notes above the second staff.
- 290**: Boxed measure number above the fourth staff.
- 300**: Boxed measure number above the fifth staff.
- tando**: Handwritten word below the fifth staff.
- 310**: Boxed measure number above the sixth staff.
- deprema**: Handwritten word above the seventh staff.
- 320**: Boxed measure number above the eighth staff.
- ff temp**: Handwritten dynamic and tempo marking above the eighth staff.
- a 4**: Handwritten marking below the eighth and ninth staves.

# ojo la vuelta

34  
6

- Staff 1:** *rall*, *mp*, *Salta*
- Staff 2:** **480**, *mp*, *Poc a poc*, *mp*
- Staff 3:** **490**, *M*
- Staff 4:** *1.º Bembes*
- Staff 5:** **500**, *tr*
- Staff 6:** *rall*, *poc*, *mp*
- Staff 7:** *c pesant*, *a tempo*, *molt pesant*
- Staff 8:** **510**, *mes pesant*

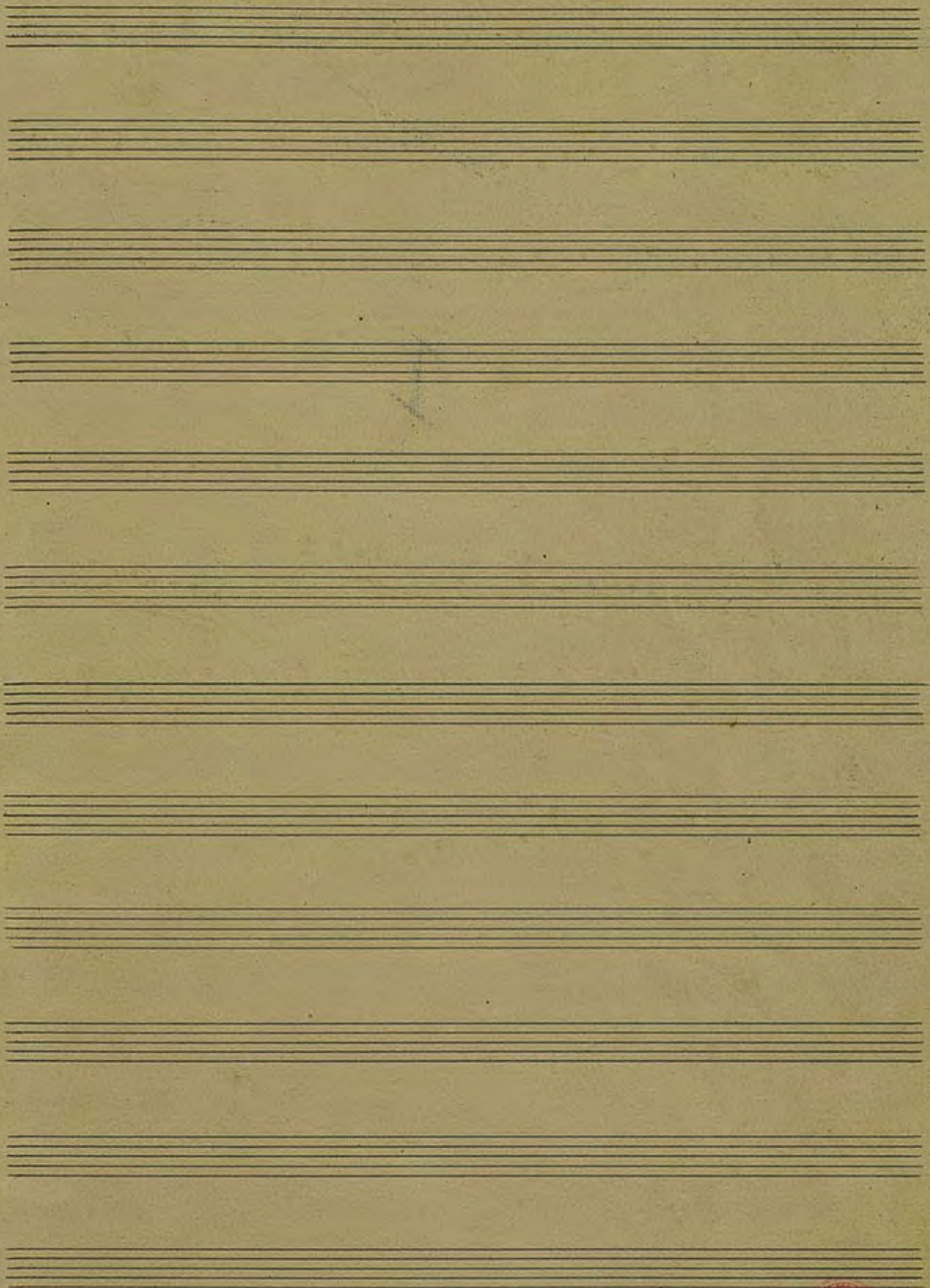

S/A

6

6

Violin II

Suite en Sol.

J. Garriga

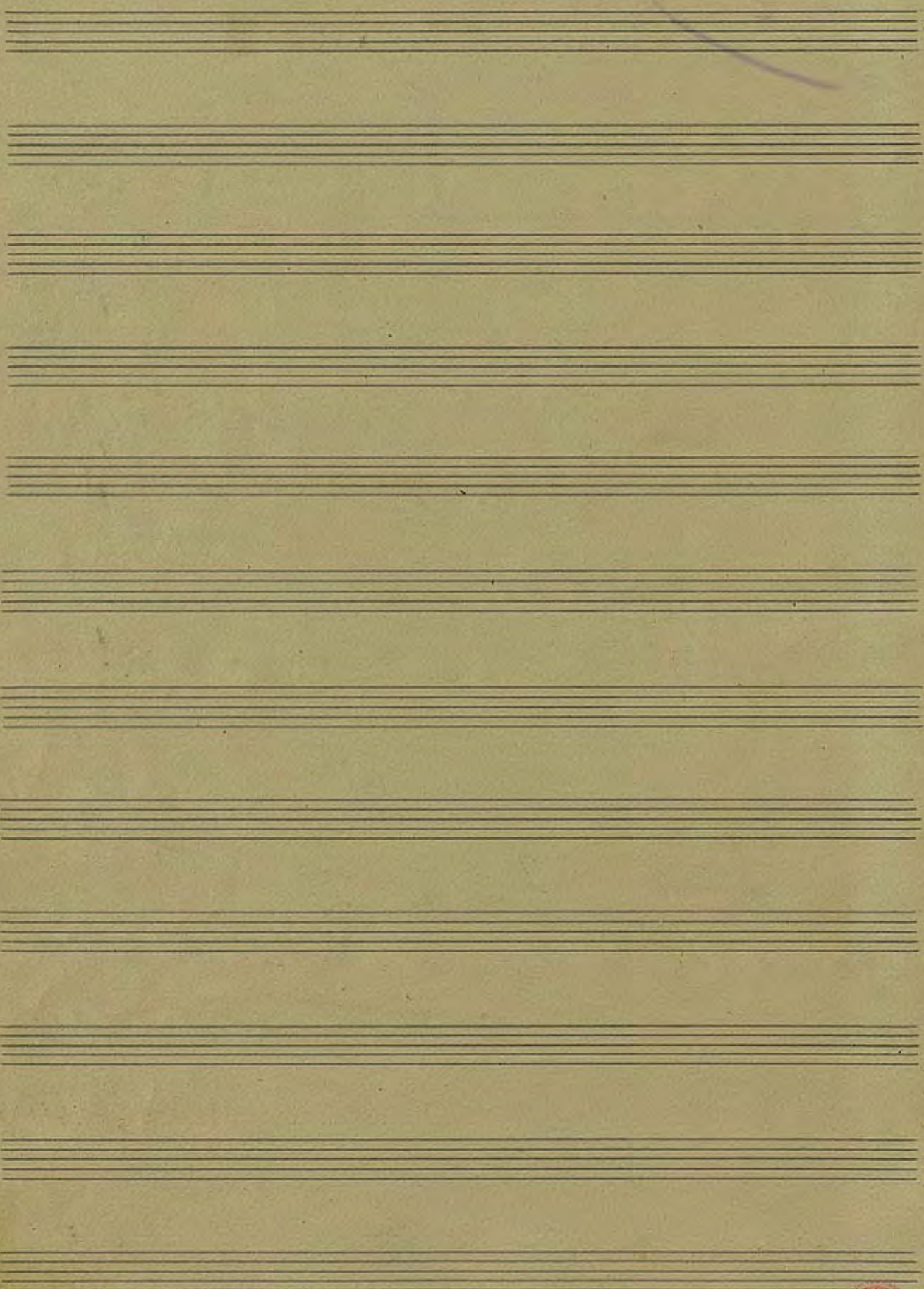

# Introducció

Key markings and annotations include:

- Calma** (Calm) - appearing at the beginning and later in the piece.
- molto agitat** (very agitated) - appearing in the middle section.
- molt agitat** (very agitated) - appearing in the lower middle section.
- (Sordina)** (Damp) - appearing in the lower middle section.
- Fora Sordina** (Out of Damp) - appearing at the end of the piece.
- Pause** - written at the end of the score.

4

*Dim. Sing. Poco a poco*

I

Handwritten musical score for voice and piano. The score consists of six systems, each with a vocal line and a piano accompaniment line. The music is in common time (C) and features various dynamics, articulations, and performance instructions. A large blue 'V' is written on the first system. A red box highlights the number '10' in the third system, and another red box highlights '20' in the sixth system. The word 'rit.' is written in the fifth system. The page is numbered '4' in the top left corner.

*rallé*

*with* *no more por a por*

*p* *mp* **30**

*Calma*

**40**

*por magrat*

*p* **2/4**

Dynamic and performance markings include: *mp*, *mes mesant*, *meno?*, *rall*, *tempo*, *molto proc a proc*, *agitat*, *rall*, *V*, *pp*, and *rit.*

Handwritten musical score for the first system, featuring vocal lines and piano accompaniment. The score includes the following annotations:

- arc* (arco) above the first vocal line.
- A red box containing the number **100** above the second vocal line.
- tr* (trill) above the second vocal line.
- 3/4* time signature above the second vocal line.
- tr* (trill) above the second vocal line.
- Berger* above the piano accompaniment.
- tingut* above the piano accompaniment.
- SALTA* above the piano accompaniment.
- molt moent* above the piano accompaniment.

Handwritten musical score for the second system, primarily piano accompaniment. The score includes the following annotations:

- mp* (mezzo-piano) dynamic marking.
- 3/4* time signature.

Handwritten musical score for the third system, primarily piano accompaniment. The score includes the following annotations:

- A red box containing the number **110** above the piano accompaniment.
- molt moent* above the piano accompaniment.
- tingut* above the piano accompaniment.
- mp* (mezzo-piano) dynamic marking.

Handwritten musical score for the fourth system, primarily piano accompaniment. The score includes the following annotations:

- mp* (mezzo-piano) dynamic marking.
- moent* above the piano accompaniment.

Handwritten musical score for the fifth system, primarily piano accompaniment. The score includes the following annotations:

- mp* (mezzo-piano) dynamic marking.
- rall* (rallentando) above the piano accompaniment.

Handwritten musical score for the sixth system, primarily piano accompaniment. The score includes the following annotations:

- ppc* (poco a poco) above the piano accompaniment.

Handwritten musical score for the seventh system, primarily piano accompaniment. The score includes the following annotations:

- A red box containing the number **120** above the piano accompaniment.
- agitat* (agitato) above the piano accompaniment.
- molt poc a poc* above the piano accompaniment.

160

170

180

180

pp

pp

Vib

190

*molt tingut*

*moscut*

*molt tingut*

Piano accompaniment for the first system, including a *barkant moscut* marking.

Piano accompaniment for the second system, including a *mp* marking.

190

Piano accompaniment for the third system, including a *mp* marking.

Piano accompaniment for the fourth system, including a *rall* marking.

1910

a H a 8

*Poco a poco*

**220**

*mes*

**230**

*f*

Seven empty musical staves, each consisting of five horizontal lines, arranged vertically on the page.

II

# Dança

Sardana

Baixo

120

*Pia*

130

*Fagot*

*arc*

*p*

140

150

*mp*

160

Segueix page 17

Blank musical manuscript paper with 12 sets of five-line staves.

III

# Scherzo

Additional annotations include blue and red markings, slurs, and dynamic markings such as *mf*, *pp*, and *dim.*

*div*

60

*mit.*

70

80

*mit.*

90

100

110

# Final.

*Tempo de Sardana*

- Staff 1: *Tempo de Sardana*
- Staff 4: *Fin*, *mp*
- Staff 8: *mp*, *mf*, *al*
- Staff 10: *v*

60

This is a handwritten musical score for guitar, consisting of approximately 12 staves. The notation includes various rhythmic values, accidentals, and dynamic markings. Key features include:

- Staff 2:** Continues the melodic line with a *mp* marking.
- Staff 3:** Features a *Molo* (molto) marking and includes some slurs and accents.
- Staff 5:** Shows a change in dynamics with *mp* and includes some triplets and slurs.
- Staff 6:** Continues with *mp* and features various rhythmic patterns.
- Staff 8:** Continues the piece with *mp* and includes some slurs.
- Staff 9:** Shows the final part of the piece, ending with a large, decorative flourish.

90

100

110

120

130

140

- Staff 1: *cres* (crescendo)
- Staff 3: *pp* (pianissimo)
- Staff 5: *mp* (mezzo-piano), *mp* (mezzo-piano), *mp* (mezzo-piano)
- Staff 7: *mp* (mezzo-piano), *mp* (mezzo-piano), *mp* (mezzo-piano)
- Staff 9: *rall* (ritardando), *a tempo* (al tempo)

28 2

Handwritten annotations include:

- anc* (above staff 3)
- mp* (below staff 3)
- mf* (below staff 4)
- mf* (below staff 5)
- mf* (below staff 6)
- mf* (below staff 7)
- mf* (below staff 8)
- Fin* (below staff 8)

Red boxed numbers: 250, 260, 270.

Red circular stamp: [Stamp]

Word: *Fin*

- Measure numbers:** 280, 290, 300, 310, 320, and 330 are boxed in red ink.
- Dynamic markings:** 'p' (piano), 'mp' (mezzo-piano), and 'pp' (pianissimo) are used throughout.
- Handwritten annotations:** Numerous scribbles, lines, and arrows in blue and red ink are present, indicating corrections or performance directions.

340

RE LA

SALTA

*molto*

350

360

370

380

*All. mod.*

*Bats*

390

400

410

- Large purple 'I' markings above the first and second staves.
- Red boxed numbers: 490 (between staves 1 and 2), 430 (between staves 4 and 5), 440 (between staves 5 and 6), 450 (between staves 6 and 7), 460 (between staves 8 and 9), and 470 (between staves 9 and 10).
- Handwritten text: "colliderat" (between staves 6 and 7), "a tempo" (between staves 6 and 7), and "V.R." (between staves 6 and 7).
- Dynamic markings: *p* (piano) and *f* (forte).
- Other markings: *mf* (mezzo-forte), *v* (accents), and various slurs and ties.

34  
6

# SALTA

rall

*Je compare*

480

*pp poco poc*

490

500

rall *v poco*

510

*mes pent*

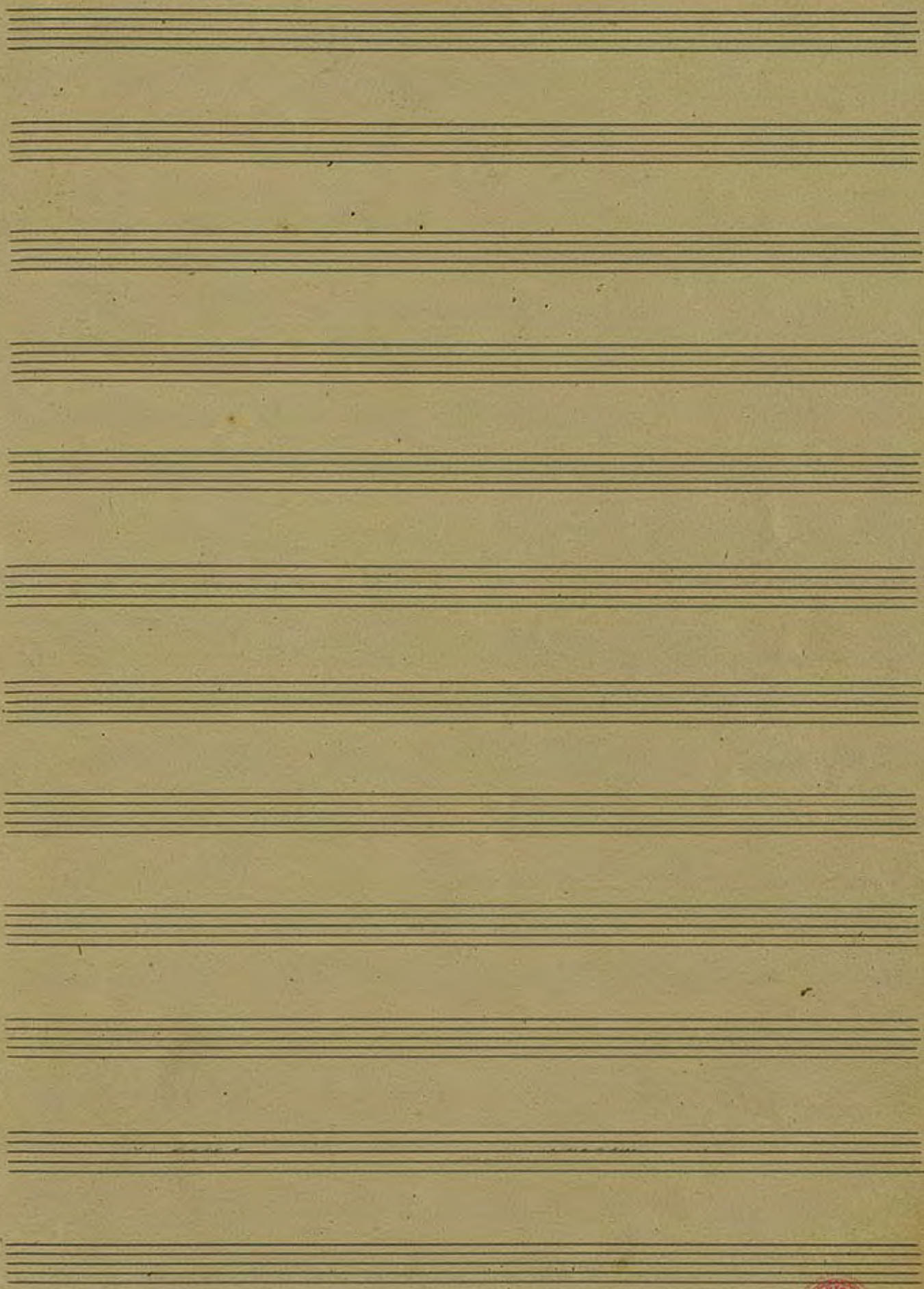

7

Violini II

Suite en Sol

J. Garreta

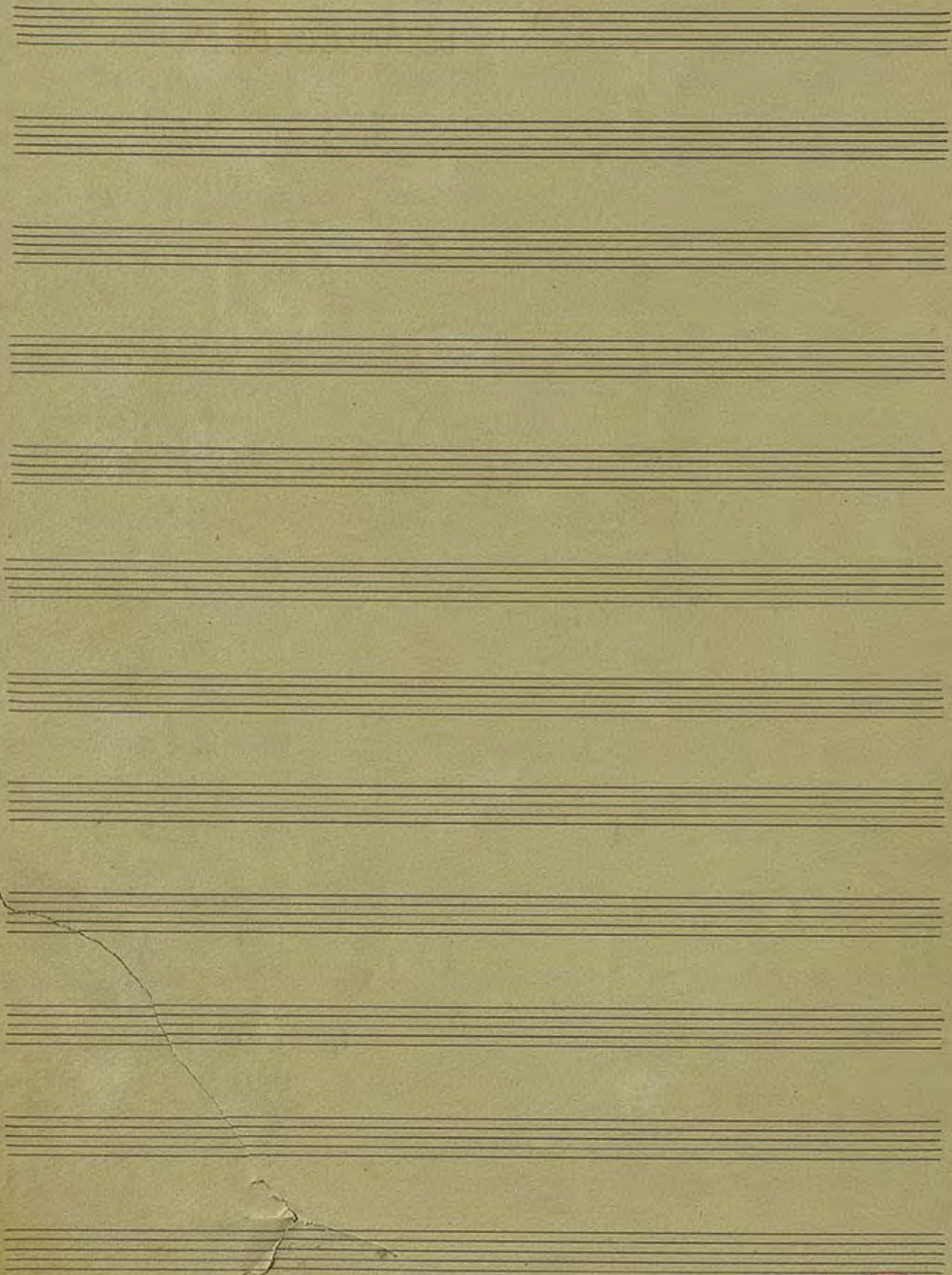

# Introducció

*Calma*  $\text{mf}$   $\sqrt[3]{}$

*Poc moquit* *rall* *a temps*  $\text{p}$   $\text{mf}$

10

*molt agitat.*  $\text{mf}$

*rall* *Calma a temps*  $\text{p}$

20 *molt agitat*

*rall* *Calma a temps* (Sordina) 5

30  $\text{pp}$

(Fora sordina) **Pausa**

**I**

*lll* Poco a poco *V*

*(a 2)*

*units no molt poc a poc*

50 V

60

70

80

90

arc

100

lleuger

3

Salta tingut

molt mogut

div

mf

110

molt mogut

tingut

mf

units mogut

rall

mf

Poc a poc

120

agitat

molt poc a poc

160

170

mf

mf

180

17

*tu rall- - tu*

V.P.

Poc a poc

no tant poc a poc

210

rall

à 4

Poc a poc

220

V.R.

repetitive V n

120 *Pia*

130 *Fagot*

*arc* *arc* *pp* *f*

140 *pp*

150

*mp* *mp*

160

V n

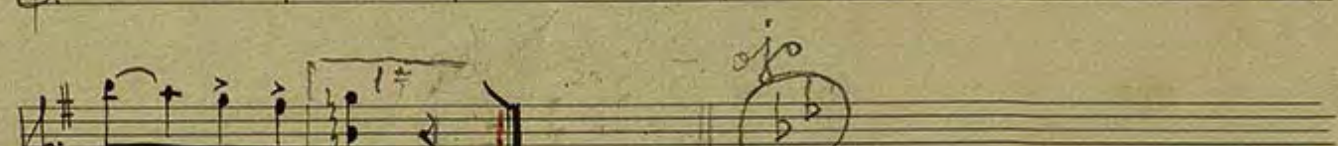
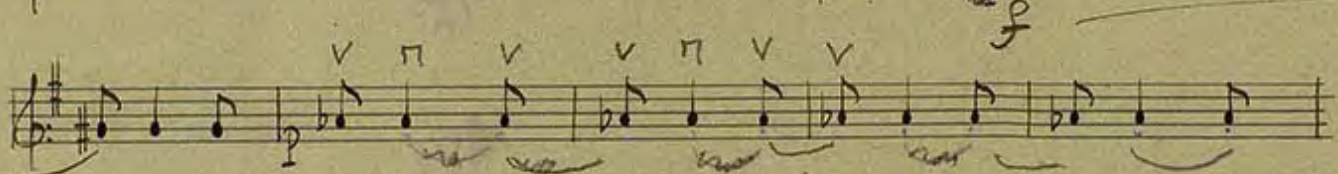

Segueix plana 18.

Blank musical manuscript paper with 12 sets of five-line staves.

## III

## Scherzo

60

*du*

70

*units*

80

*units*

90

100

2ª

6

# Final.

*Temps de Sardana.*

- Staff 5:** Continues the melodic development with slurs and accents.
- Staff 9:** Continues the piece with various dynamics and articulations.

*du*

*du*

90

100

110

120

130

140

*res*

*Pia* **150** *arc*

**160**

*fp* *mp*

**170** *mf* *dim* *p*

*rally* **180** *fp* *mf*

*a temps*

280

*Alleg*

*mf*

*mf*

*mf*

290

300

*Poco a poco*

320

*depressa*

*Poco a poco*

TACE

330 *per tempo*

*un sol*

*7 bats*

390

400

*du*

*units*

410

61

rall - - - - -

480

Poc a poc

490

1er. Temps

tu

500

rall poc a poc

pesat

molt pesat

510

mes pesat

2 temps

Empty musical staff.

Empty musical staff.

Empty musical staff.

Empty musical staff.

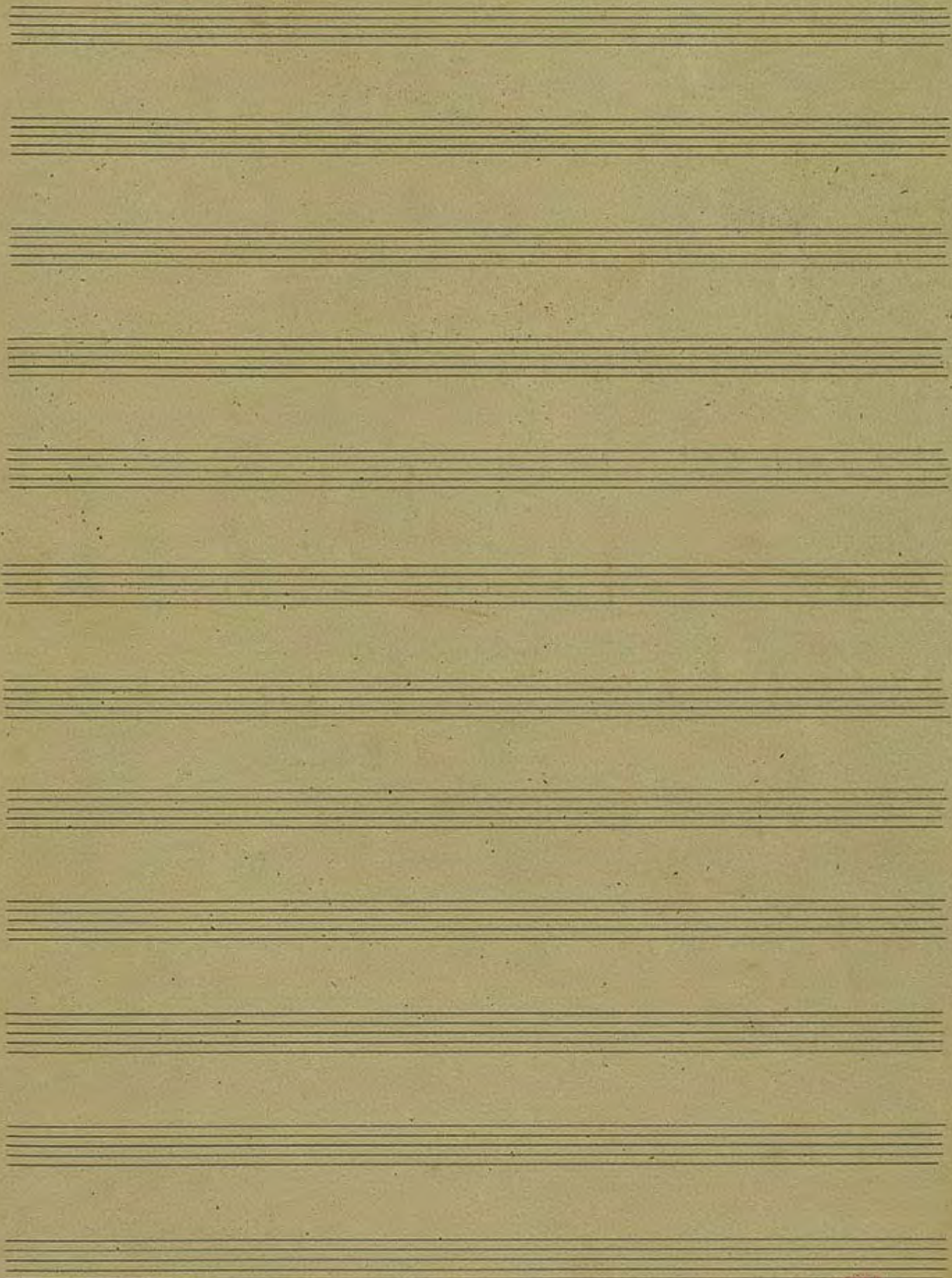

8/1

Violin II

8

X

Suite en Sol

J. Garriga

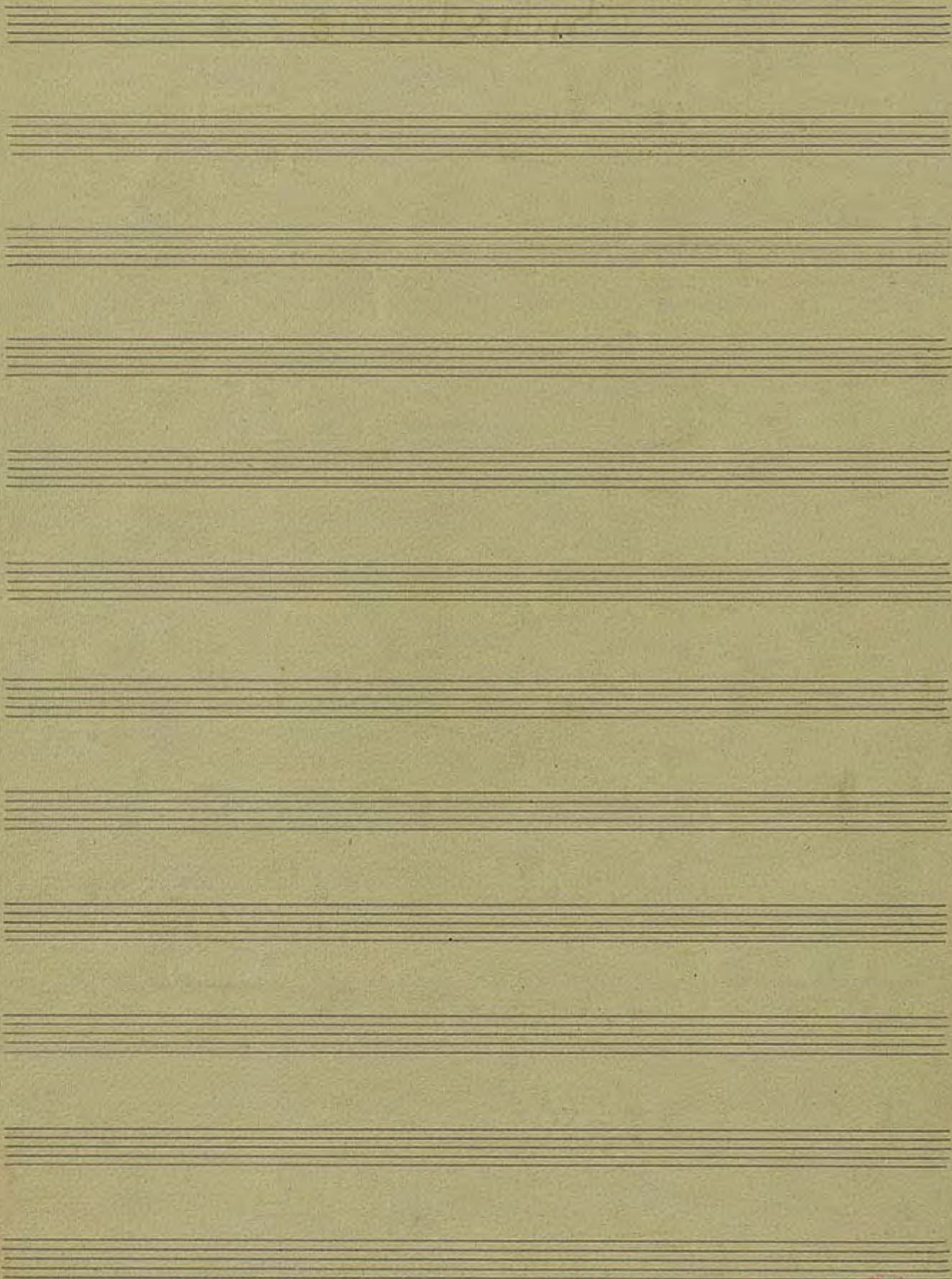

*Ji*

# Introducció

*Calma*  
 6/4 *mf* *mf* *mf* *mf*

*Poc mogut* *rall* *a temps*  
 2/4 *mf* *mf*

10  
 2/4 *f* *f* *f* *f*

*molt agitat*  
*mf* *mf* *mf* *mf*

*rall* *Calma a temps*  
 2/4 *mf* *mf* *mf* *mf*

20 *molt agitat*  
 2/4 *f* *f* *f* *f*

*Ritard.* *Calma a temps* (Sordina) 5  
 6/4 *mf* *mf* *mf* *mf*

30 *mf* *mf* *mf* *mf*

*Fora sordina*  
*Pausa*

I

*dim.* *Poc a poc.*

I

*units no molt poc a poc*

*div*

*units*

*Calma*

*Poc mogut*

arc

100

llegier 3 tingut molt mogut

div

110 molt mogut tingut

units mogut

rall

Poc a poc

120 agitat molt poc a poc

mf

*no tant poc a poc*

130 *Poc molt*

*arc* *mf*

*units Poc a poc*

140

*tingut* *arc* *bastant molt*

*Poco*

150

160

170

180

Poe a poe *no tant poe a poe*

210 *rall*

*Poe a poe*

*div*

220

V.R.

II.

# Dança.

Sardana Baixos

 Treble clef, key signature of two flats (B-flat, E-flat), 2/4 time signature, a sharp sign (#) below the staff.

 Treble clef, key signature of two flats, dynamic marking *mf*, a box containing the number '10', and a blue checkmark above the staff.

 Treble clef, key signature of two flats, dynamic marking *mf*, a large '2' with a vertical line through it, and a blue square above the staff.

 Treble clef, key signature of two flats, dynamic marking *mf*, a box containing the number '20', and the word 'arc' with an accent mark above the staff.

 Treble clef, key signature of two flats, dynamic marking *f*, and a blue square above the staff.

 Treble clef, key signature of two flats, dynamic marking *f*, a box containing the number '30', and a blue square above the staff.

 Treble clef, key signature of two flats, dynamic marking *pp*, a box containing the number '40', and the word 'Pin' above the staff.

 Treble clef, key signature of two flats, dynamic marking *arc*, and a blue square above the staff.

120

Fl.

130

Fagot

arc

vi

140

150

160

160

Segueix plana 18.

Blank musical manuscript paper with 12 sets of five-line staves.

III

Scherzo

60

*div.*

*f*

*tr*

70

*units*

*mf*

80

*f*

*units*

*mf*

*mf*

90

*p*

100

*f*

*1ª*

*2ª*

110 *mf* *mf* *tu*

120 *mf*

130 *mf*

140 150 160

*Viola* 170 *Viola I*

*tu*

180 190 *I*

200

# Final

*Tempo de Sardana*

Musical score system 7. Dynamics include *mf*. Features include slurs and accents.

Musical score system 10-11. Features include slurs and accents.

*Handwritten signature or initials.*

*units*

90

100

110

*div.*

*units*

120

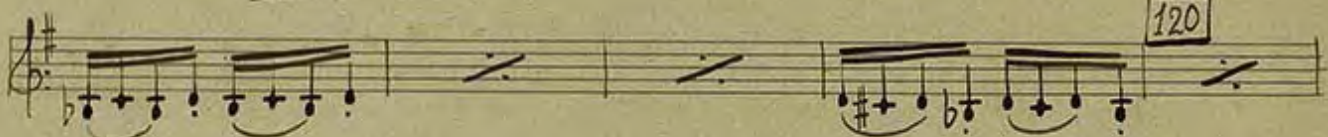

130

*arc*

140

Two empty musical staves at the bottom of the page.

250

260

270

Two empty musical staves at the bottom of the page.

*un sol*

*roots*

390

400

*duo*

*units*

410

- Staff 3: Continues the melodic line with various note values.
- Staff 5: Starts with a box containing the number **430** and a fermata.
- Staff 7: Continues the melodic line.

A red line is drawn across the lower portion of the page, crossing through the bottom of staves 7, 8, and 9.

Handwritten musical score with the following annotations and markings:

- rall* -
- 480
- Poc a poc*
- 490
- 1er 2 temps*
- 500
- rall poc a poc*
- pesat*
- molt pesat*
- 510
- mes pesat*

