

8/1  
1

Viola.

Suite en Sol.

J. Garreta.

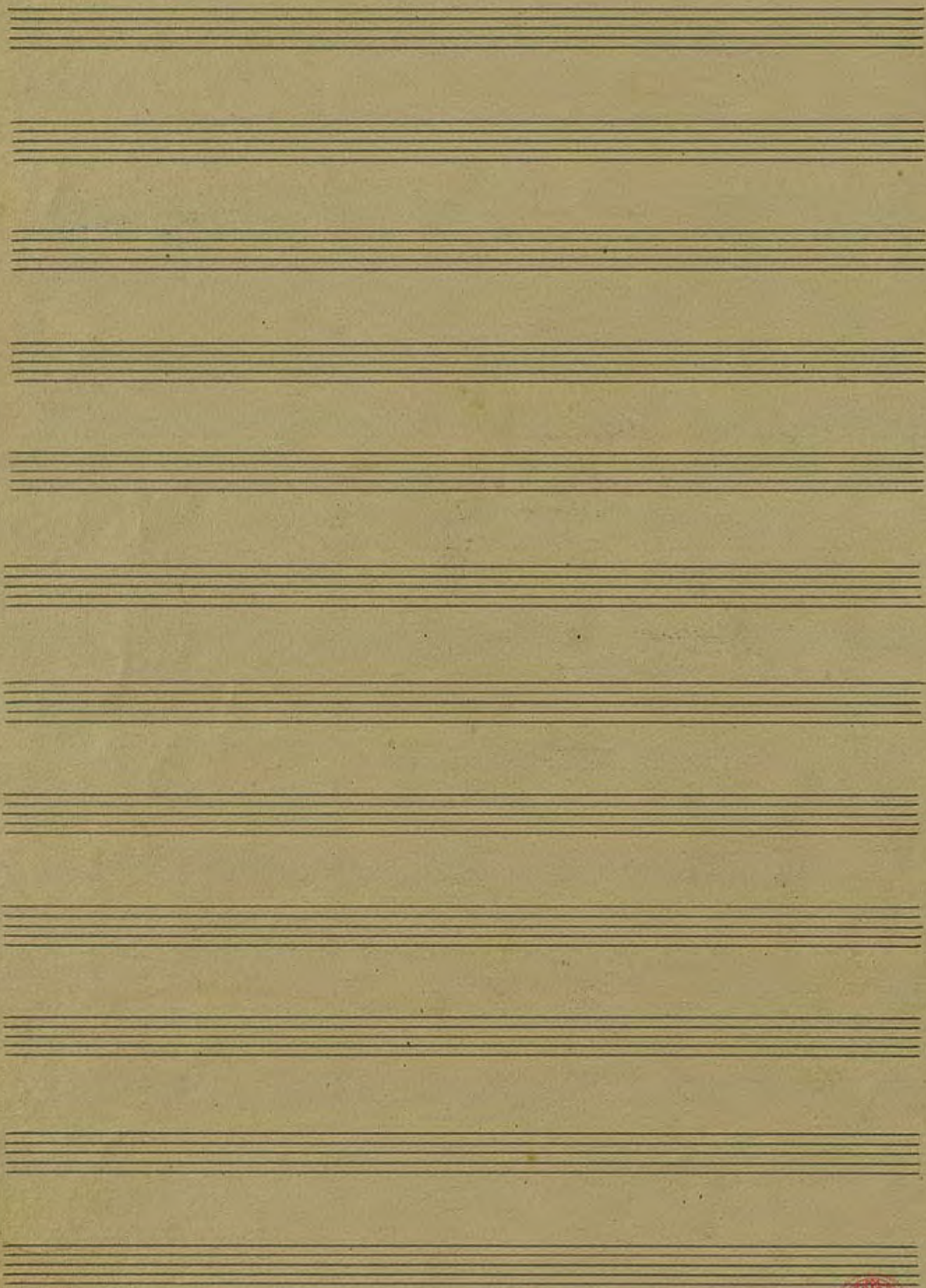

# Introducció

- Staff 5:** Tempo marking: *Calma a temps*. Includes a blue checkmark and a blue 'V' marking.
- Staff 9:** Includes the instruction *fora Sords* and *Pausa*.

Aspetta 5

*Poc a poc*

*rit.*

*no molt poc a poc*

*mf* *mf*

*mp*

20 20 4

30

Poca a poc

40

Poc molt

50

mes molt

60

Poca a poc

*a tempo* **V** **M** **V** **M** **V** *moquit*

**70**

*mf* **V** **M** **V**

*molt poc a poc* *mf*

*agitat* **80** *rall*

*Poc a poc* **M** **V**

**90**

*Poco*

*arc* **100**

*llegger* **3** *tingut*

*molt mogut*  
*f*  

*tingut*  
*mf*  

**110** *molt mogut*  
*mf*  

*mogut*  

*rall*  
*mf*  

*Poc a poc*  

**120** *agitat*  
*mf*  

H. R.

no tant poc a poc

130 Poc molt

Poc a poc

140

tingut bastant molt

150

160

*molt tènue*

*Bastant més fort*

*units*

*Poc a poc* *no tant poc a poc*

*rall* *Pizz* *Poc a poc*

220 *ff* *V*

*V*

230

*4*

*mf* *p* *mf*

240 *mf*

250 *pp* *Poco a poco*

*calma*

# II Dança

Sardana *Baixo*

- Staff 5:** Marked with *arc* (Arco) and *mf*. A blue bracket continues.
- Staff 8:** Marked with *arc* and *f*. A red box with "40" is present.

50

mf

mf

60

f

re mi

mf

70

mf

mf

mp

80

p

p

mf

90

p

100

arc

mf

mf

mf

CALMO

5 110 Clar

120 Picc

130 Fagot

arc

140

150

*mf*

III

# Scherzo

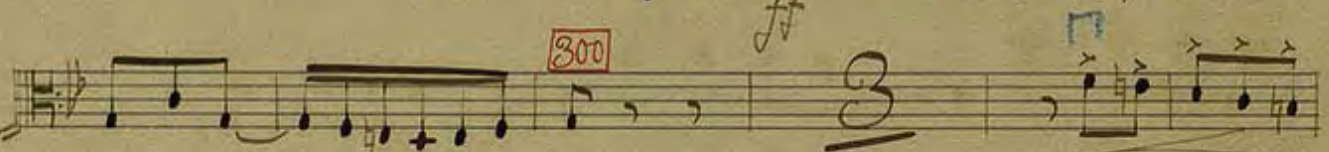

*Volta Solo* *al al Solo* *al. R.*

Four empty musical staves.

*Un sol.*

1 2 3 4 V 20 p 1

370

1 4 V p 2

380

1 2 3 4 5

390

*rits*

1 2 3 4 5

400

*din*

1 2 3 4 5

410

1 2 3 4 5

# Final

*Tempo de Sardana*

arc  
p  
mf  
rall.  
a temps

230

mf  
arc

240

mf

250

mp

mf

260

p

310 

*depressa*

320

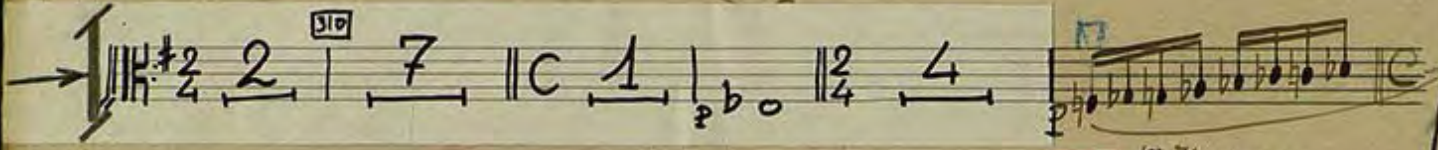
310 

330

*12 temps*

320

*rall*

*all*

350

360

*Pia*

*pp*

*arc Un sol*

2 3 0

Handwritten musical score for the second system, continuing the melody and accompaniment.

Handwritten musical score for the third system, including a red box with the number 260.

Handwritten musical score for the fourth system, including the word "unite" and a red box with the number 270.

Handwritten musical score for the fifth system, including the word "rall" and a double bar line.

Handwritten musical score for the sixth system, including a red box with the number 280 and the phrase "Poc a poc".

Handwritten musical score for the seventh system, including a red box with the number 290 and various musical markings.

34 34 . for 7 Cembros

Five empty musical staves.

*Tots* 370

mp

mp mf

380 *Violini* *Un sol*

p

*Tots*

mp

390

mp f mp

p

400

p

p

p

410

p

p

mf

3/1

2

Viola

Suite en Sol

J. Garreta

J. Copma

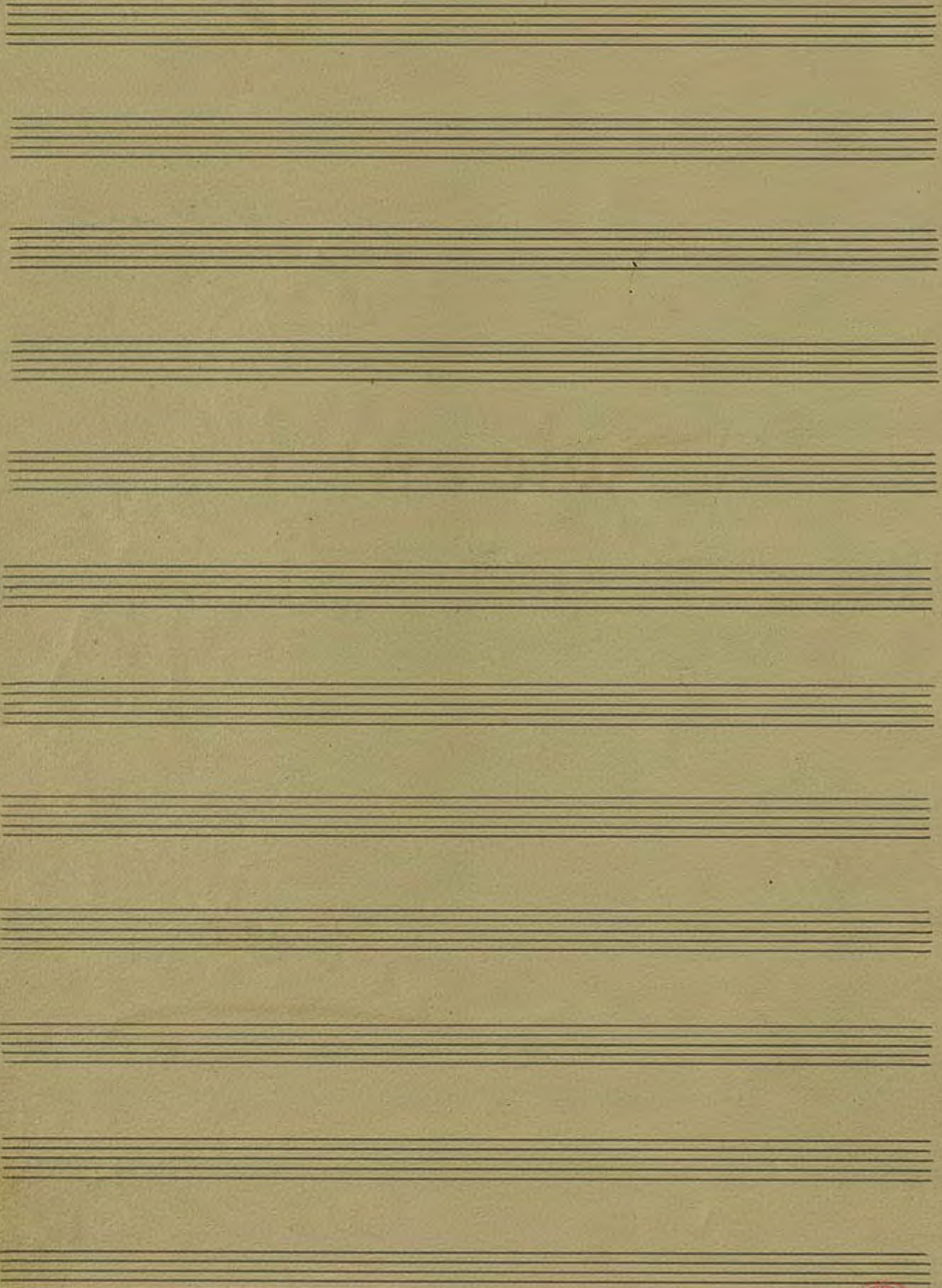

# Introducció

Key annotations and markings include:

- Staff 1:** *Calma* (Calm), *mf* (mezzo-forte), *V* (Vibrato).
- Staff 2:** *Poc moqut* (A little more), *rall* (rallentando), *a temps* (ad libitum).
- Staff 3:** *mf* (mezzo-forte), *V* (Vibrato).
- Staff 5:** *Calma a temps* (Calm ad libitum), *P* (Piano).
- Staff 8:** *fora sordina* (out of muted), *Pausa* (Pause).

I

Poco a poco

mf

20

20

arrêts

no molt poc a poc

rit

*a temps.* *V* *p* *V* *p* *V* *moquit*

*V* *mf* **70**

*V* *mf* *V* *p* *V*

*V* *mf* *molt poça a poça*

*agitat* **80** *rall*

*V* *Poc a poc* *p* *V*

*V* **90** *V*

*Pia*

*ore* *p* *V* **100**

*lenger* *3* *tingut*

*molt mogut*  
*f*  

*tingut*  
*mf*  

110 *molt mogut*  
*mf*  

*mogut*  

*rall*  
*mf*  

*Poc a poc*  

120 *agitat.*  
*mf*  

*molt poc a poc*

V. R.

no tant poc a poc

Three empty musical staves at the bottom of the page.

*molt tingut* *moгут* *molt tingut*

190

200

*mp* *mf*

*units*

*Poc a poc* *no tant poc a poc* *a 4*

210

*rall* *Pia* *Poc a poc*

*mf*

220

240

250

*And*

*For a pit*

*calma*

# II

# Dança

Sardana Baixos

5

110

Clar

120

Pia

130

Fagot

arc

P

bP

140

150

repeteix

# III Scherzo.

Solo

V. B.

*Uzq sol.*

*Bots (dividits)*

380

*usits*

8

*dim*

410

2 3 0 1 2

# Final

Temps de Sardana

Two empty musical staves at the bottom of the page.

*Ham*

190

*units*

200

210

*units*

220

*Bots* 370

380 *Violini* *Un sol*

*Bots*

390

*ale*

400

410

*à 4.*

420

*units*

430

440

*a 4 Moderat*

450

*units*

1<sup>er</sup> Temps

A series of seven empty musical staves.

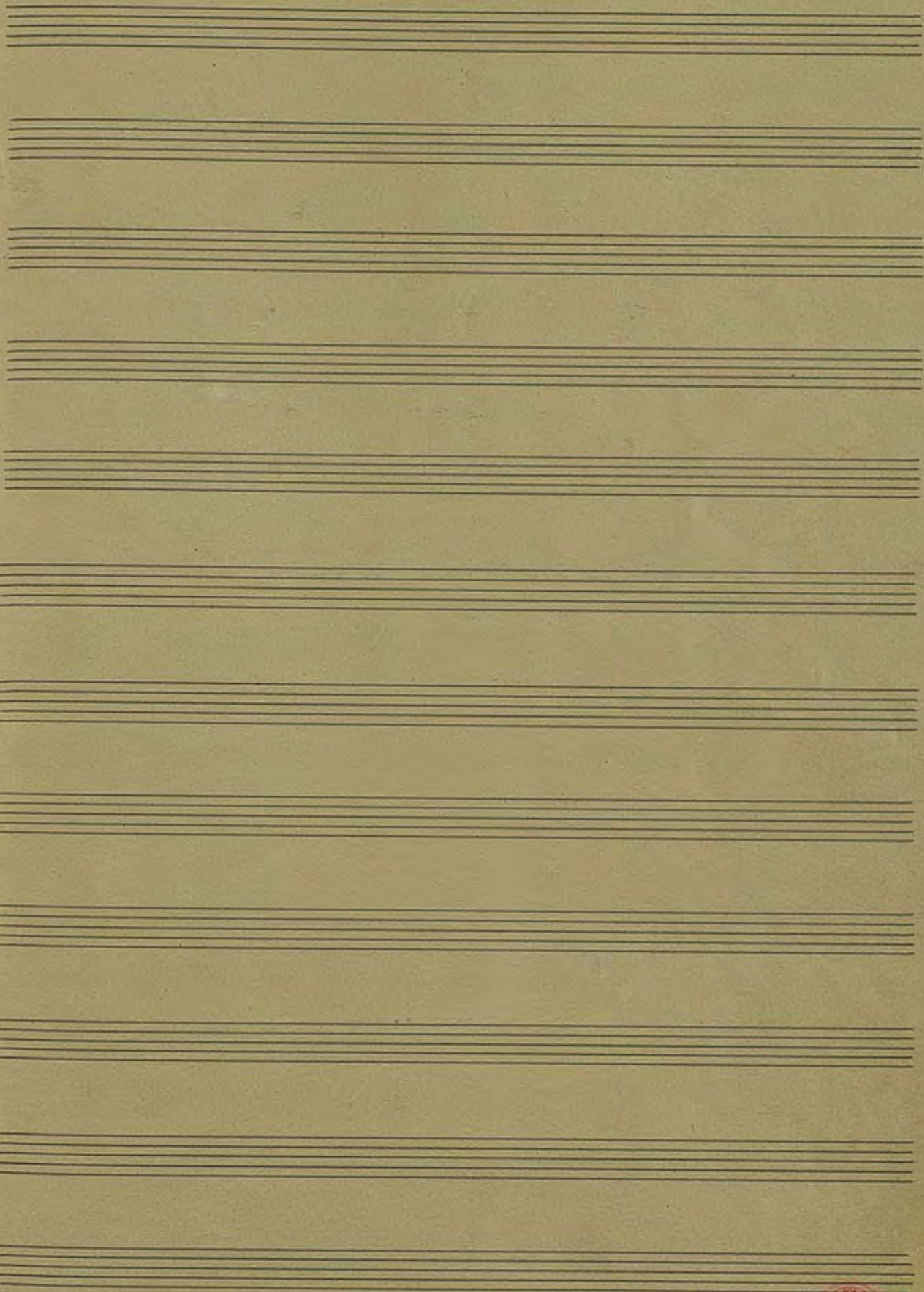

3 +

Viola

Suite en Sol.

J. Garreta

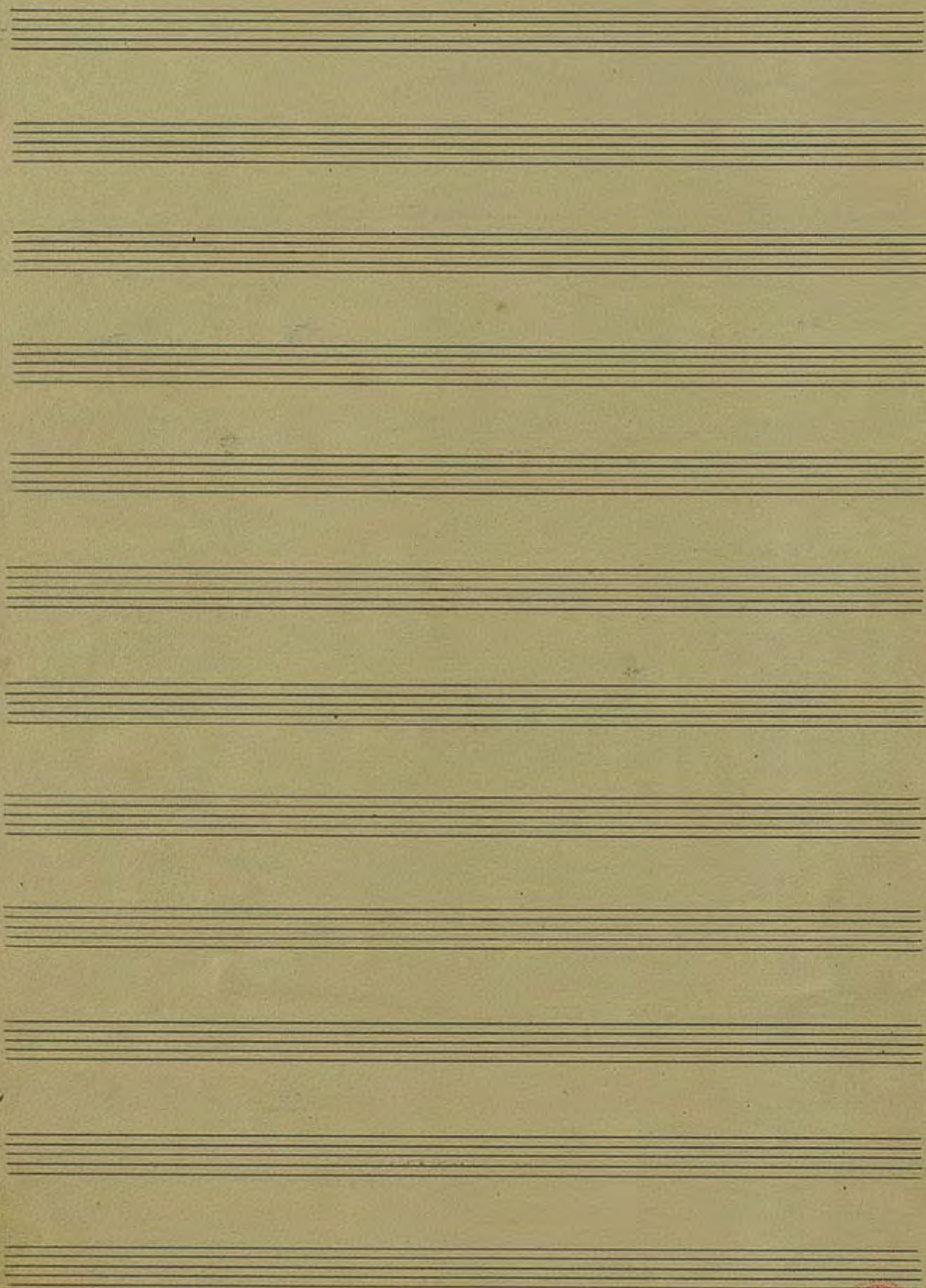

# Introducció.

Staff 2: *Poc mogut* (Little movement), *rall* (ritardando), *a temps* (in time).

Staff 3: *mf* (mezzo-forte), *V* (accents), *>* (accents).

Staff 4: *mf*, *>*, *molt agitat* (very agitated).

Staff 5: *Calma a temps* (Calm in time).

Staff 6: *mf*, *dist* (distinto), *molt agitat*.

Staff 7: *Calma a temps* (Calm in time), *(Sordina)* (Sordina), *dist*.

Staff 8: *pp* (pianissimo), *ppa sordina* (pianissimo sordina), *Parra*.

Staff 9: *Parra*.

# I

*Poc a poc*

10

20

*no molt poc a poc*

*mp*

- Staff 1:** *mf* (mezzo-forte)
- Staff 2:** *mf* (mezzo-forte)
- Staff 3:** *mf* (mezzo-forte)
- Staff 4:** *Poco a poco* (gradually)
- Staff 5:** *Poco mosquit* (gradually slower)
- Staff 6:** *mf* (mezzo-forte)
- Staff 7:** *mf* (mezzo-forte), *mes mosquit* (even slower)
- Staff 8:** *mf* (mezzo-forte)
- Staff 9:** *mf* (mezzo-forte)
- Staff 10:** *Poco a poco* (gradually), *rall* (ritardando)

Red boxes containing numbers 30, 40, 50, and 60 are placed at the beginning of staves 3, 5, 7, and 9 respectively. Blue and red markings, including slurs and accents, are present throughout the score.

- allegro* (top left)
- ritard* (top right)
- mf* (multiple instances)
- molto poco a poco* (middle section)
- mf rall* (middle section)
- agitato* (middle section)
- poco a poco* (middle section)
- pp* (middle section)
- Pizz* (bottom section)
- arc* (bottom section)
- Staccato* (bottom section)
- tingut* (bottom section)

Tempo markings are boxed in red: 70, 80, 90, and 100. The score concludes with a large, dark scribble on the right side of the page.

*molt moçut*  
*f*

*3*  
*mf*  
*tranguit*

**110**  
*molt moçut*  
*tranguit*  
*mf*

*mf*  
*moçut*

*mf*  
*moçut*

*mf*  
*rall*

*mf*  
*proc a proc*

**120**  
*mf*  
*agitat*  
*molto proc a proc*

*2. R.*

no tant poc a poc

mf

130

poc a poc

poc a poc

140

poc a poc

lingu

tant a poc

150

160

- Staff 3:** A red box containing the number "170".
- Staff 7:** A red box containing the number "180".
- Staff 8:** A red box containing the number "190".

Other annotations include blue checkmarks, brackets, and various musical symbols such as slurs, ties, and dynamic markings like *p* and *mp*.

A single staff of handwritten musical notation featuring large, stylized notes and slurs, possibly representing a specific rhythmic or melodic motif.

A single staff of handwritten musical notation featuring a melodic line with slurs and accents.

A single staff of handwritten musical notation featuring a melodic line with slurs and accents, including a circled measure number '220'.

II

# Dança

Sardana

Baixon

50

60

re mi

70

mf

mp

p

80

p

mf

90

pin

p

f

100

arc. m

mp

mf

5

Calma

5 **110** *clar*

**120** *pp*

**130** *pp*

*arc* *v.* *p*

**140**

*v.* *v.* *v.* *v.*

**150** *v.* *v.* *v.* *v.*

*mp*

III

Scherzo

130

140

150

160

170

180

190

200

- mp* (mezzo-piano) at the beginning of the first staff.
- f* (forte) at the beginning of the second staff.
- rit* (ritardando) written above the third staff.
- rit. mol. 1* (ritardando molto) written above the fifth staff.
- 3ots* (triplets) written above the eighth staff.
- Red boxes containing measure numbers 130, 140, 150, 160, 170, 180, 190, and 200.
- Blue checkmarks and other symbols are scattered throughout the score.
- A large scribble is present at the end of the second staff.
- A circled '3' is located at the bottom right of the tenth staff.

210

220

230

240

250

260

Calma

Solo  
a. h.

*11m msl*

*50m (dividit)*

380

*omit*

390

400

*dim*

410

# Final

## Exempis de Sardans

*ad*

- Staff 3:** Continues the melodic line with various notes and rests.

17 100 15

*mf* *p*

110 *mf*

120

*Pizz*

130 *arc*

140

- Staff 1: *p*, *mp*
- Staff 2: *p*
- Staff 3: *Pin*, **150**, *arc*
- Staff 4: *p*, **160**, *dim*
- Staff 5: *mp*
- Staff 6: *mp*, *Pin*, *p*
- Staff 7: *arc*
- Staff 8: *v*, *rall*, **180**, *v*
- Staff 9: *a tempo*

190

200

210

220

- de tempo* written above the first staff.
- Red boxes containing the numbers **320**, **330**, **340**, **350**, and **360**, likely indicating measure numbers.
- Dynamic markings: *p*, *pp*, *mp*, and *pp*.
- Tempo markings: *1<sup>o</sup> tempo*.
- A handwritten note *guitar minor* on the left side of the sixth staff.
- A large, bolded *V* marking on the sixth staff.
- A *Fin* marking at the end of the tenth staff.

- Staff 2: *Botz*, *370* (boxed), *mp*.
- Staff 3: *380* (boxed), *mp*, *mp*, *diab.*, *Un sol*, *p*.
- Staff 4: *Botz*.
- Staff 5: *390* (boxed), *mp*, *mp*.
- Staff 6: *a d*, *p*.
- Staff 7: *400* (boxed).
- Staff 8: *G*, *G*.
- Staff 10: *mp*.

a cotre

*lento*

1<sup>o</sup> Tempo

encarajmes peratut

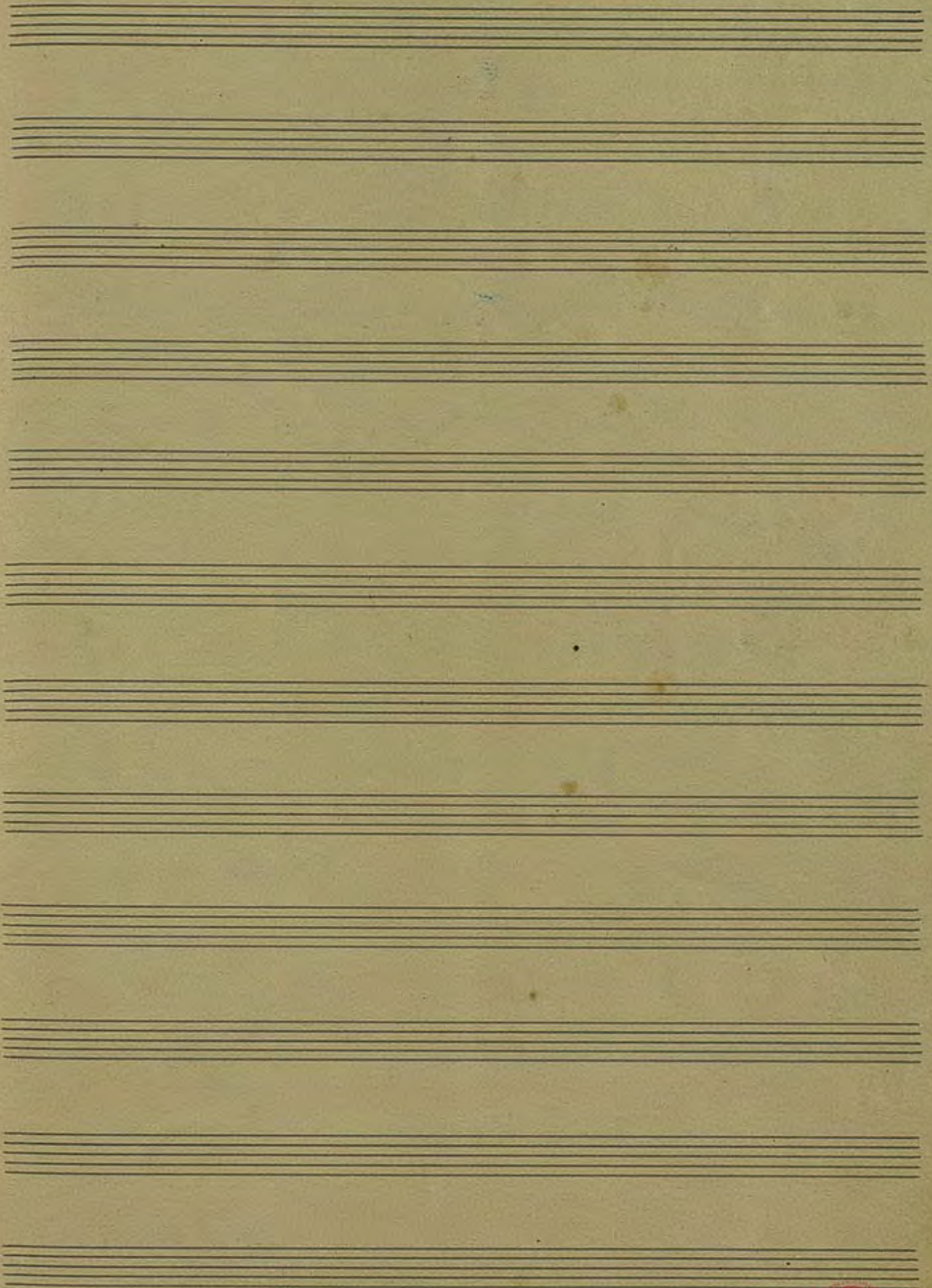

S/A #

Viola

Suite en Sol.

J. Garreta

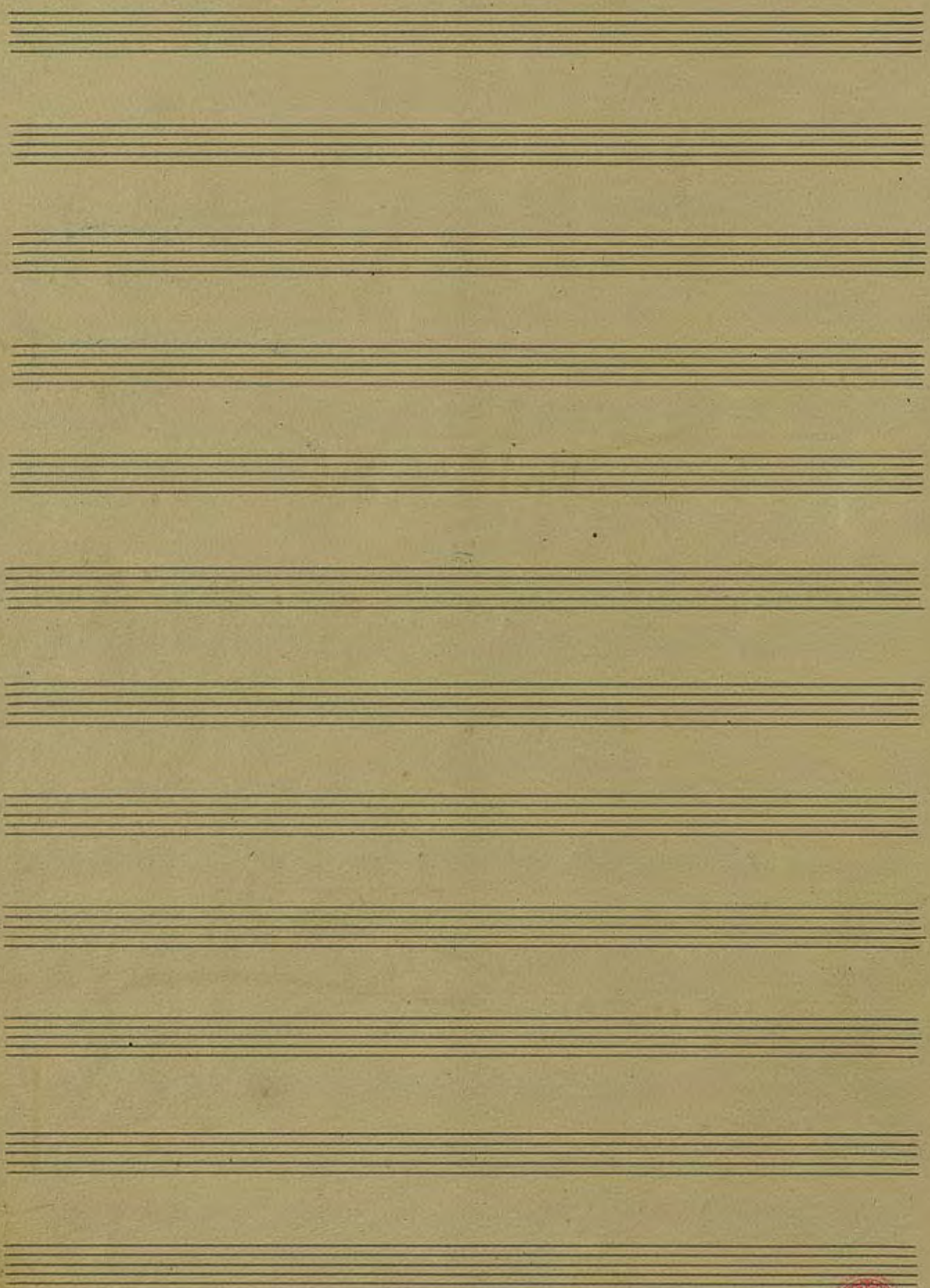

# Introduccio

Calma.

mf

17 Poe moçut rall a temps

mf

20

molt agitat

mf

Ritèn Calma a temps

20

tridim molt agitat

3

Calma a temps (Sordina)

30

tridim

P

fora sordina Pausa

Detailed description of the musical score: The score is written on ten staves. It begins with a treble clef and a key signature of one sharp (F#). The first staff has a dynamic marking of 'mf' and a 'V' marking. The second staff includes the instruction 'Poe moçut' and 'rall', followed by 'a temps'. The third staff has a 'V' marking and a dynamic of 'mf'. The fourth staff is marked with a red box containing the number '20' and the instruction 'molt agitat'. The fifth staff has 'Ritèn' and 'Calma a temps' markings. The sixth staff is marked with a red box containing '20' and 'tridim molt agitat'. The seventh staff has 'Calma a temps (Sordina)' and a red box with '30' followed by 'tridim'. The eighth staff starts with a dynamic of 'P' and ends with 'fora sordina Pausa'. There are various musical notations including notes, rests, and bar lines throughout.

I

Poc a poc

mf

10

20

no molt poc a poc

mp

rits

Handwritten musical score, fifth system. Starts with a red box containing the number 40. Notes are marked with blue checkmarks.

Handwritten musical score, seventh system. Starts with a red box containing the number 50. Notes are marked with blue checkmarks.

Handwritten musical score, ninth system. Notes are marked with blue checkmarks.

Handwritten musical score, tenth system. Starts with a red box containing the number 60. Notes are marked with blue checkmarks.

*a temps* *mi* *molto*

*dim.* **70**

*mf* *molto poco a poco* *mf* **2** **3**

*rit.* **80** *rall.*

*poco a poco* **pp**

**90**

*Par*

*arco* **100**

*llegger* *tingut* *Salta*

*molt moçut*  
*f*  

*tingut*  
*mf*  

110 *molt moçut*  
*mf*  

*moçut*  

*moçut*  

*rall*  
*mf*  

*Poc a poc*  

120 *agitad*  
*mf*  

A. B.

no tant poc a poc

mf #5 P5. P

130 Poc molt P arc mf

Poc a poc mf

140 V

V P

tingut aquí arc bastant molt PP

150 V

160 V

Four empty musical staves at the bottom of the page.

# II Dança

Sardana Baixos

50

110 *Clar*

120 *Picc*

130 *Fagot*

*arc*

140

150

III

# Scherzo

*pausa*

330

*arc*  
*pppp*

340

*mf*

*f*

350

360

*Solo*

V.R.

*Ugg sol*

370

*Costs (Zinidits)*

380

*renits*

390

400

*dism*

410

# Final

*Temps de Sardana*

V. B.

40

mp

mf

50

mp

all

mp mf

p mf

60

p mf

mf

70

mf

mf

mf

80

mf

mf

- Staff 4:** Piano accompaniment with 'mf' dynamics and 'V' markings.
- Staff 5:** Continuation of piano accompaniment with 'mf' dynamics and 'V' markings.
- Staff 6:** Continuation of piano accompaniment with 'mf' dynamics and 'V' markings.
- Staff 7:** Continuation of piano accompaniment with 'p' dynamics and 'V' markings.
- Staff 8:** Continuation of piano accompaniment with 'p' dynamics and 'V' markings.
- Staff 9:** Continuation of piano accompaniment with 'p' dynamics and 'V' markings.
- Staff 10:** Continuation of piano accompaniment with 'p' dynamics and 'V' markings.
- Staff 11:** Continuation of piano accompaniment with 'p' dynamics and 'V' markings.
- Staff 12:** Continuation of piano accompaniment with 'p' dynamics and 'V' markings.
- Staff 13:** Continuation of piano accompaniment with 'p' dynamics and 'V' markings.
- Staff 14:** Continuation of piano accompaniment with 'p' dynamics and 'V' markings.
- Staff 15:** Continuation of piano accompaniment with 'p' dynamics and 'V' markings.
- Staff 16:** Continuation of piano accompaniment with 'p' dynamics and 'V' markings.
- Staff 17:** Continuation of piano accompaniment with 'p' dynamics and 'V' markings.
- Staff 18:** Continuation of piano accompaniment with 'p' dynamics and 'V' markings.
- Staff 19:** Continuation of piano accompaniment with 'p' dynamics and 'V' markings.
- Staff 20:** Continuation of piano accompaniment with 'p' dynamics and 'V' markings.

arc  
 p  
 mf  
 subito  
 a temps

230  
 p  
 Pin  
 arc  
 mf

240  
 mf

250  
 p  
 mf

260  
 mf

p

*depressa*

**320**

*Poc a poc*

**330** *1<sup>er</sup> temps*

**340** *rall*

**350**

**360** *Picc*

*Un sol* *art*

*Bots* 370

380 *Violini* *Un sol*

*Bots*

390

*alt*

400

410

PREMIÓ A LA INSTAL·LACIÓ  
D'ORÇELL

F

1er Temps

a temps ~~molt pesant~~

mes pesant

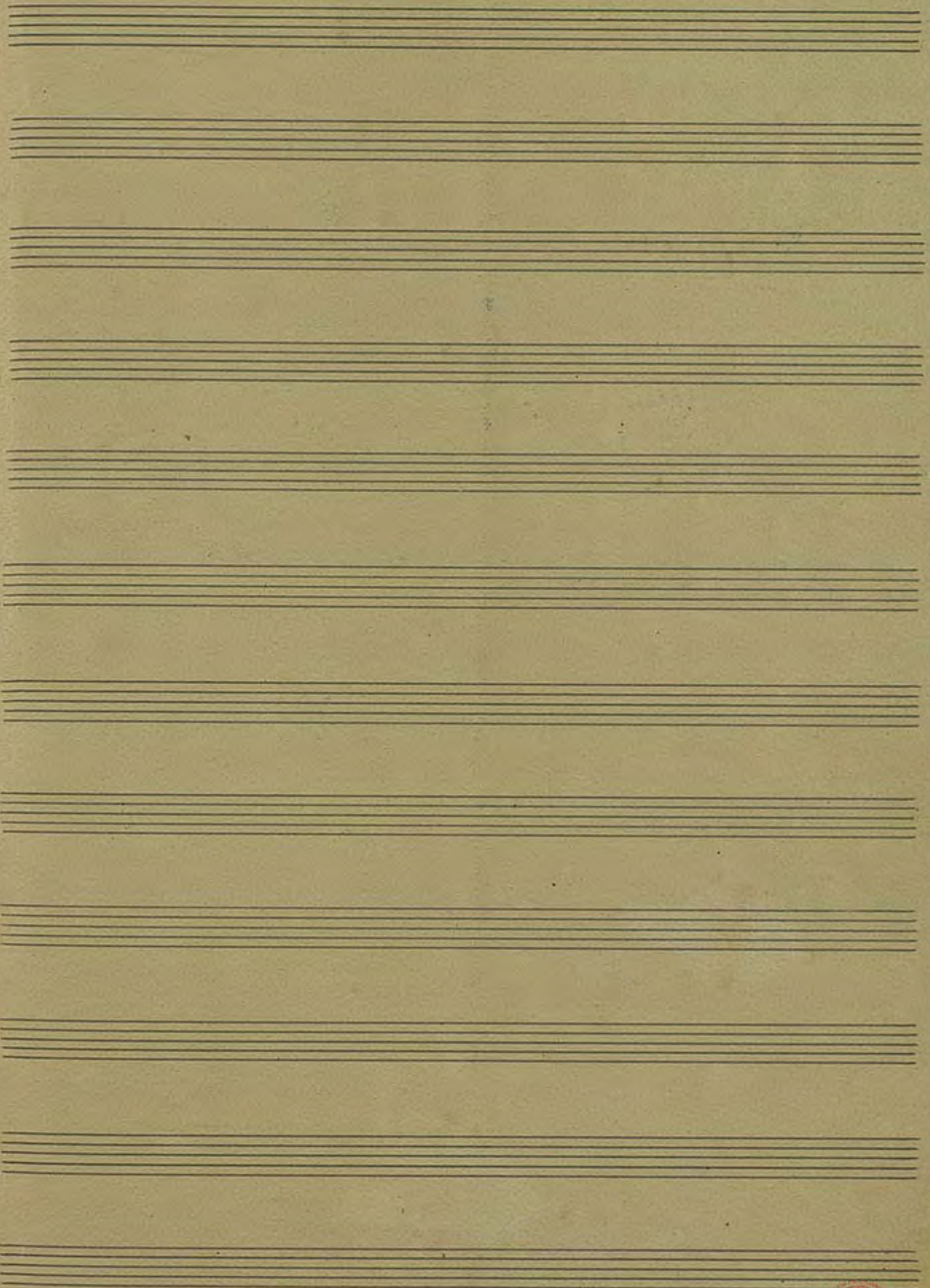

S/1

Viola

Suite en Sol.

J. Garriga

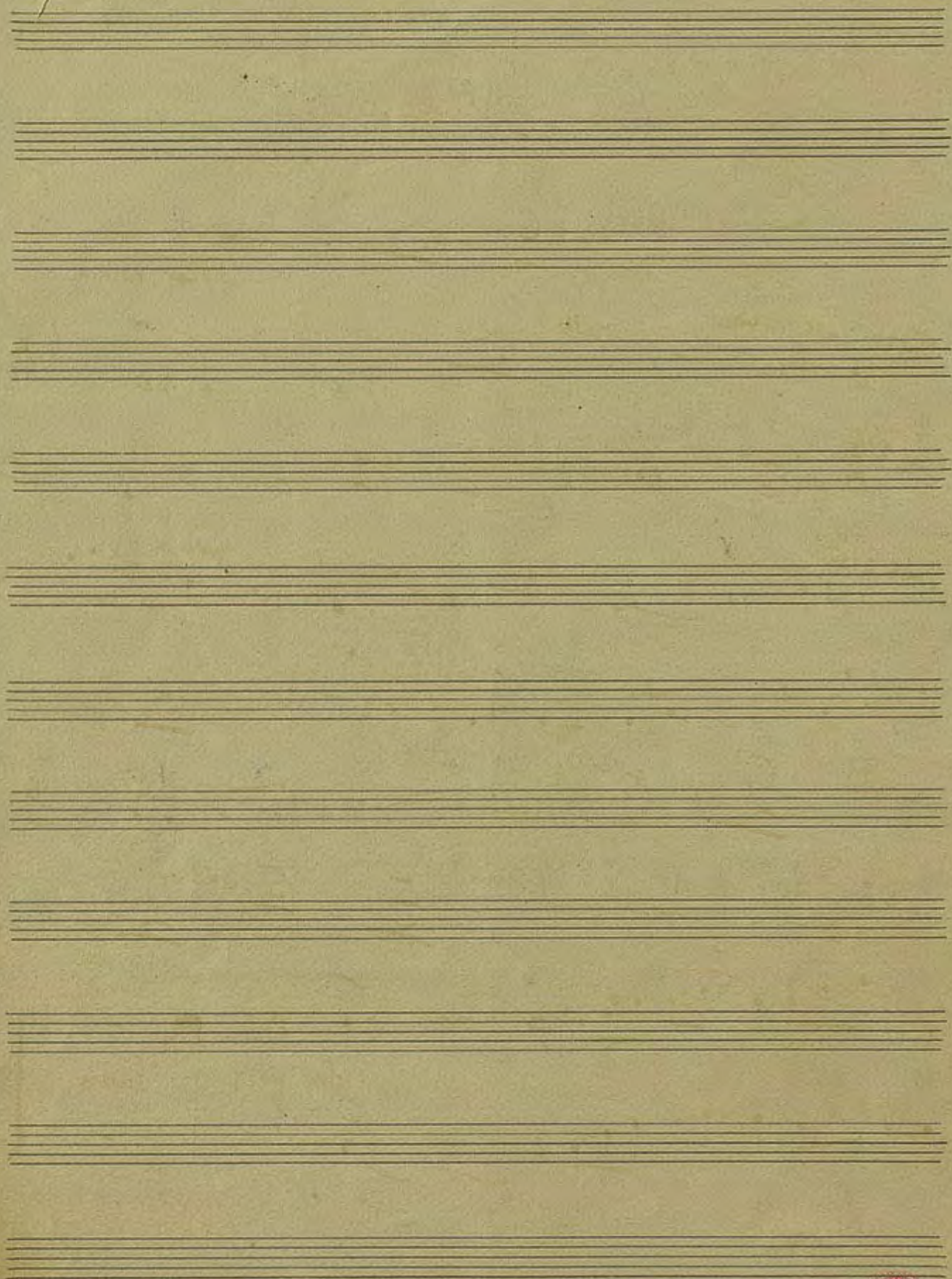

# Introducció

Calma

Poc moqut

rall

*V* a temp

2/4

molt agitat

rall

Calma a temp

3

Viols molt agitat

rall

Calma a temp

(Sordina)

5

Violins

2

fora sordina

Pause

*Fora Sordina*

I

*Poc a poc*

5

*unite*

*no molt poc a poc*

*rit*

*div*

*arco*

*Poc a poc*  
*pp*

40

*Poc molt*

50

*mes molt*

*mp*

60

*Poc a poc*  
*rall*

- a tempo* (top left)
- rall* (top right)
- molto* (top right)
- mf* (multiple locations)
- molto poc a poc* (middle)
- agitat* (middle)
- rall* (middle)
- Poc a poc* (middle)
- Pizz* (middle)
- arco* (bottom left)
- lunga* (bottom right)
- tingut* (bottom right)

Rehearsal marks are present in boxes: 70, 80, 90, 100. The score concludes with a double bar line and a repeat sign.

*molt mogut*

*3/4* *mp* *tingut* *mf* *3/4*

*110* *3/4* *molt mogut* *2/4* *tingut* *mf* *diminuendo*

*3/4* *mf* *molto*

*2/4* *mf* *rall*

*2/4* *mf* *Poc a poc*

*120* *mf* *agitat* *molt poc a poc* *q. r.*

no tant poc a poc

Poc a poc *rall.*

*tingut* *bastant mogut*

Four empty musical staves at the bottom of the page.

*molt tingut* *tingut* *molt tingut*

*bastant mésut*

*div*

*900*

*div*

*mp* *mf*

*unifs*

*Poc a poc* *no tant poc a poc*

*mf*

*210*

*div*

*rall* *P* *Poc a poc*

*mf* *P*

*mf*

# II Dança.

Sardana

Baixa

50

(4)

60

70

80

90

pin

100

ore

mf

110 *ee*

120 *Pin*

130 *Paol*

*arc*

*diu* 140

*diu*

*diu* 150

*unich* *mp*

III

Scherzo

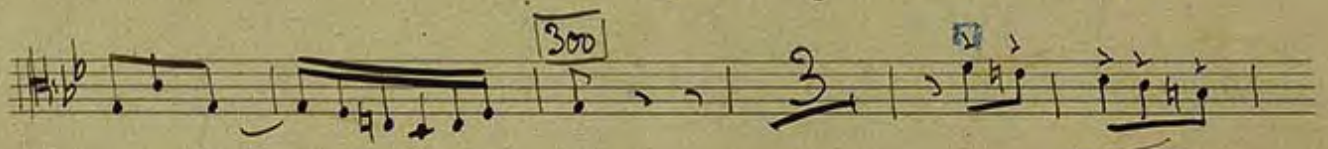

al. R.  
*(Handwritten signature)*

Four empty musical staves at the bottom of the page.

29 1 Sol

*Imp. 201*

# Final

*Temps de Sardana*

- Staff 2:** Continuation of the melodic line with *mp* and *f* markings.
- Staff 4:** Continuation of the chordal accompaniment.
- Staff 6:** Melodic line with *mf* markings and triplet figures.
- Staff 7:** Melodic line with *mf* markings.
- Staff 10:** Melodic line with *pp* markings.

- Staff 1:** *mp*
- Staff 2:** *p*
- Staff 3:** *pin*, *arc*, **150**
- Staff 4:** *p*
- Staff 5:** **160**, *p*
- Staff 6:** *b<sup>m</sup>*, *v*, *n*
- Staff 7:** *mp*
- Staff 8:** **170**, *mp*, *pin*, *p*
- Staff 9:** *arc*, *v*, *n*, **180**
- Staff 10:** *a tempo*, *pp*, **pp**

- Staff 6:** Includes a section with heavy scribbles and a red diagonal line, with the word "pizz" written below.
- Staff 8:** Continues the melodic line.

depressa

- Staff 1:** *depressa*, *p b c*, *320*
- Staff 2:** *Por a por*, *330*, *fu tempo*
- Staff 3:** *340*, *rall*
- Staff 4:** *350*, *mp*
- Staff 5:** *360*, *pp*
- Staff 6:** *Un sol*, *arc*

*Zots*

370

380

*Violini*

*Un sol*

*Zots*

390

400

410

1<sup>o</sup>. Tempo

An empty five-line musical staff.

An empty five-line musical staff.

An empty five-line musical staff.

An empty five-line musical staff.

An empty five-line musical staff.

