

1/

V

Contrabaix

Suite en Sol

J. Garreta

Introducció

Calma

Poc més gut *rall* *a tempo* *mf*

mf *molt agitat*

Calma a tempo

P. II *molt agitat* *Calma a tempo*

(4) *mi re*

mi re

30 *Pauca*

I

Poc a poc

ello.

ello.

no m'és poc a poc

Orlo

Poc a poc

calma

moltes més que

mes més que

arc

Poc a poc

10

20

30

40

50

60

molt lent poc a poc

130

Poc a poc

Poc a poc

140

Poco

tingut ~~*barba molt*~~ *molt*

150

160

170

180

190

molt tingut

molt

molt tingut

bastant mogut

- bastant mogut* (written at the top)
- mf* (mezzo-forte)
- no tant poc a poc* (not so little by little)
- Poc a poc* (little by little)
- a temp* (ad libitum)
- rall* (rallentando)
- mp* (mezzo-piano)
- calma* (calm)
- Red boxed numbers: 200, 210, 220, 230, 240, 250
- Handwritten numbers: (7)
- Handwritten letters: *P*, *mp*, *mf*

II

Dança

Sardana

Other markings include accents (>), slurs, and a final double bar line with a repeat sign. The score concludes with a large, stylized flourish.

- Pin* (written above the first staff)
- arc* (written above the second staff)
- mf* (written below the second staff)
- mp* (written above the fourth staff)
- p* (written above the fifth staff)
- rit* (written above the sixth staff)
- rit* (written above the seventh staff)
- rit* (written above the eighth staff)
- rit* (written above the ninth staff)
- rit* (written above the tenth staff)

Red boxes highlight measure numbers: 150, 160, 170, 180, 190, and 200. The score concludes with the word *Fine* written in red ink at the bottom right.

III

Scherzo.

Measure 10: Cello *p* *Fin*

Measure 20: *Violin* *p*

Measure 30: *Violoncello* *mp* *Violin*

Measure 40: *Violoncello* *mp* *Violin*

Measure 50: *Violoncello* *p*

Measure 60: *Violoncello* *f* *Violin*

Measure 70: *Violoncello* *f*

Measure 80: *Violoncello* *f*

Measure 90: *Violoncello* *f* *Fin*

- arc* (arco) above the first staff.
- 1^o* (first ending) above measure 100.
- 2^o* (second ending) above measure 105.
- Violin* (Violin) written above several staves, indicating the instrument's part.
- mf* (mezzo-forte) and *p* (piano) dynamic markings.
- Measure numbers: 100, 110, 120, 130, 140, 150, 160, 170, 180, 190.

Four empty musical staves at the bottom of the page, provided for additional notation.

390 *flautes i fagot*

arc

400

dim ... *pp*

410

pp

arc

Final

Tempo de Sardana

pp

40

8

Andante

30

7

arc

40

mp

50

pp

à 4

- Staff 2:** Features a red box containing the number '60'.
- Staff 3:** Includes a blue 'v' (accrescendo) marking.
- Staff 4:** Features a red box containing the number '70'.
- Staff 5:** Includes a blue 'p' marking and a blue 'mp' marking.
- Staff 6:** Includes a blue 'v' marking and a red box containing the number '80'.
- Staff 7:** Includes a blue 'pp' (pianissimo) marking.
- Staff 8:** Includes a red box containing the number '90'.
- Staff 9:** Includes a red box containing the number '100' and a blue 'pp' marking.
- Staff 10:** Ends with a large, stylized handwritten number '5'.

arco

5

110

pizz

120

arco

130

arco

140

pizz

150

pizz

160

arco

170

pizz

mp pizz

a tempo 230 E

arc *Pizz*

240 *arc*

P. P.

250 *mp* *p*

260 *Pizz* *p*

arc 270 *mf*

mp

Pizz *arc*

280 *arc* *Pizz*

290

300

Poc a poc

310

[Large blue bracketed section]

[Large blue bracketed section]

320

Poc a poc

[Large blue bracketed section]

330

1^o temps

anc

340

rall.

[Large red 'E' mark]

350

Measure numbers in red boxes: 360, 370, 380, 390, 410.

Dynamic markings: *Pizz*, *mf*, *pp*, *arco*, *una viola*.

Red annotations: *à 2*, *à 4*.

- Staff 1:** *arc*, *a 4*, **420**, *pizz*
- Staff 2:** *arco*
- Staff 3:** *arco*, **6**
- Staff 4:** **430**
- Staff 5:** **440**
- Staff 6:** *Moderat*, **450**, *al tempo*, **12**
- Staff 7:** *rall*, **460**, *pizz*, **470**
- Staff 8:** *pizz*, **480**, *cellos*, **490**, *1^{er} tempo*
- Staff 9:** *pizz.*, **500**, *rall*, *arc*, *al poco più*
- Staff 10:** *Per cent*, **510**, *al tempo più percent*, *mes percent*, *u.4*, *rall*

The score is heavily annotated with red and blue ink, including large numbers (4, 6, 12, 41, 42, 43, 44, 45, 46, 47, 48, 49, 50, 51) and various performance instructions.

2

Contrabaix

Suite en Sol

J. Garreta.

Introducció

Calma

Poc mogut

rall

a temps

molt agitat

Calma a temps

molt agitat

Calma a temps

10

20

30

Pausa.

Detailed description of the musical score: The score is written on a single staff in bass clef with a key signature of one sharp (F#) and a 2/4 time signature. It begins with a treble clef and a whole note G4, followed by a fermata. The first measure is marked 'Calma' and 'mf'. The second measure is marked 'Poc mogut' and 'mf'. The third measure is marked 'rall'. The fourth measure is marked 'a temps' and 'p'. The fifth measure is marked 'mf' and 'V'. The sixth measure is marked 'molt agitat' and 'mf'. The seventh measure is marked 'Calma a temps' and 'mf'. The eighth measure is marked 'molt agitat' and 'mf'. The ninth measure is marked 'Calma a temps' and 'mf'. The tenth measure is marked 'Calma a temps' and 'mf'. The eleventh measure is marked 'molt agitat' and 'mf'. The twelfth measure is marked 'Calma a temps' and 'mf'. The thirteenth measure is marked 'Calma a temps' and 'mf'. The fourteenth measure is marked 'Calma a temps' and 'mf'. The fifteenth measure is marked 'Calma a temps' and 'mf'. The sixteenth measure is marked 'Calma a temps' and 'mf'. The seventeenth measure is marked 'Calma a temps' and 'mf'. The eighteenth measure is marked 'Calma a temps' and 'mf'. The nineteenth measure is marked 'Calma a temps' and 'mf'. The twentieth measure is marked 'Calma a temps' and 'mf'. The score ends with a double bar line and the word 'Pausa.'.

I

Poc a poc

9

10

2

Cello

20

no molt poc a poc

30

dim

Poc a poc

1 Calma

40

molt fort

mf

50

mf

mes fort

Pier

arc

mf

60

Poc a poc

6

70

Pizz *arc* *ten* *molt poc a poc*

agitat 80 *Pizz* *rall*

Pizz *poc a poc*

90

arc

100

llegger *molt moqt*

110 *tingut* *moqt*

Pizz *arc*

rall *poc a poc*

120 *agitat* *Pizz* *molt poc a poc* *arc*

no tant poc a poc

130 Poc molt

Pia

Poc a poc

140

tingut ~~ave~~ bastant molt

150

V

□

160 V

P

□

□

V

170 V

V

□

V

□

V

□

V

180

V

rell

190

molt tingut

molt

molt tingut

Bastant moçut

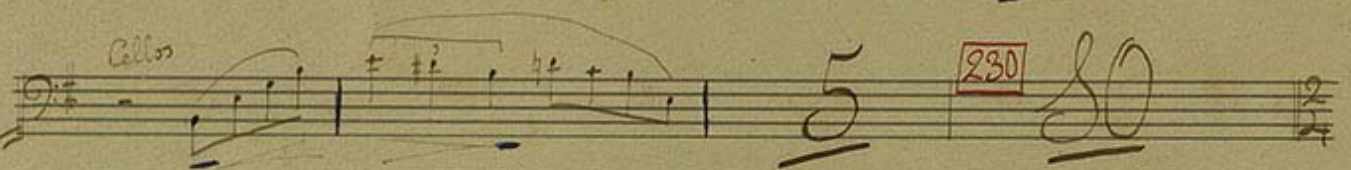
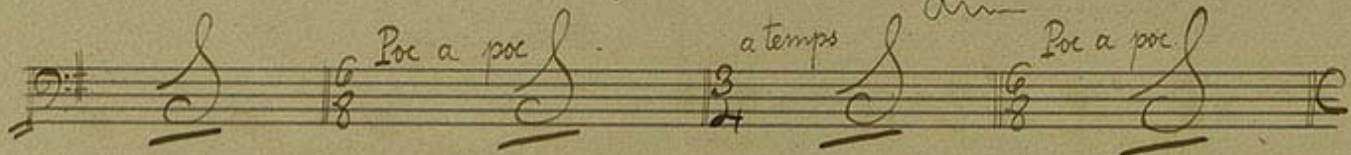
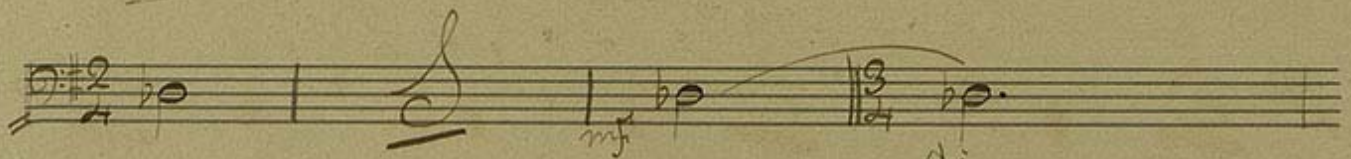
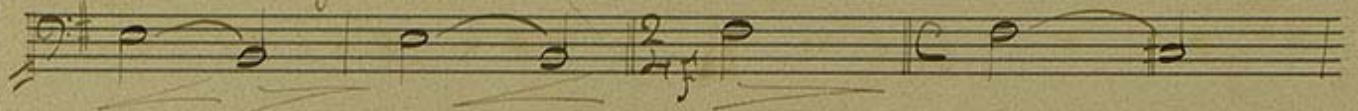

II

Dança.

Sardana

Two sets of empty musical staves at the bottom of the page.

III
Scherzo.

90 *Pizz* *p*

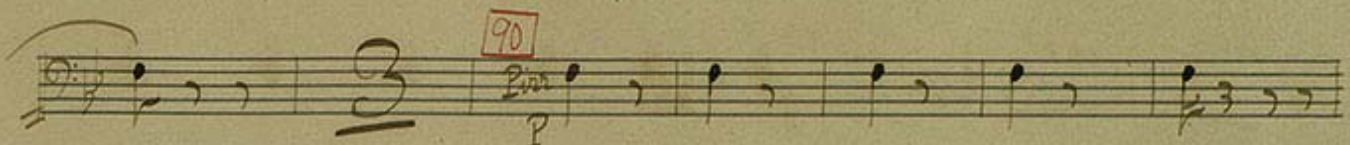

100 ^{1^a} *arc.*

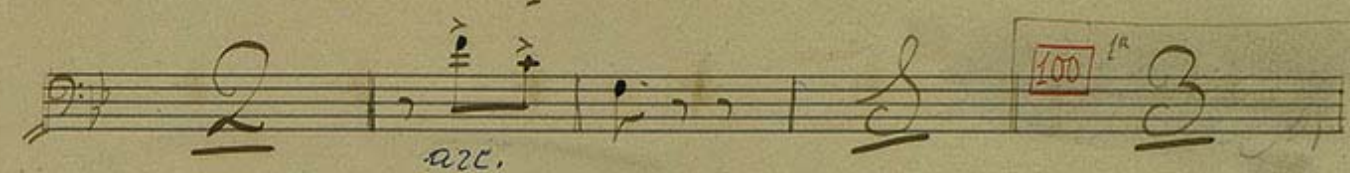

Pizz *p* ^{2^a}

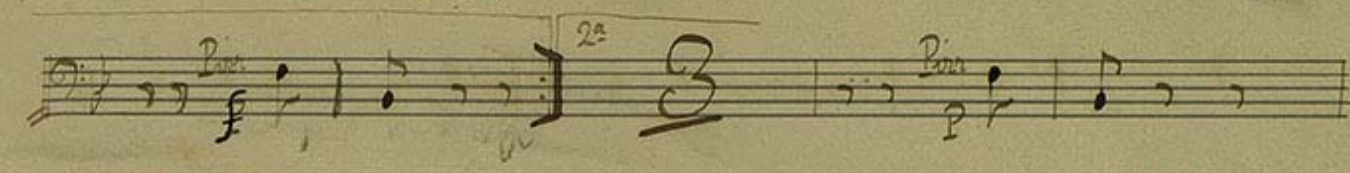

110 120 125

Violins *mf* *arc* *p*

130 *Pizz* *p*

140 150

160 *Violas*

170 *Violins*

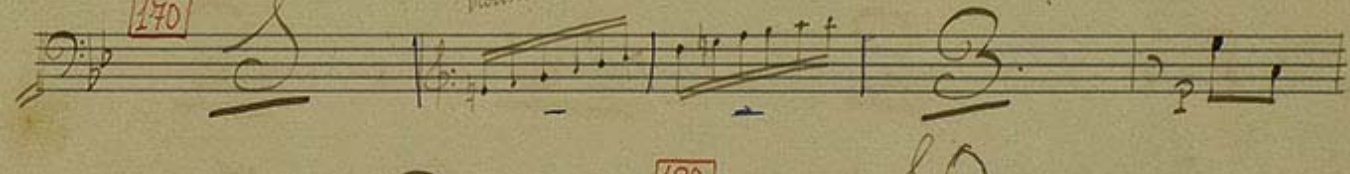

180

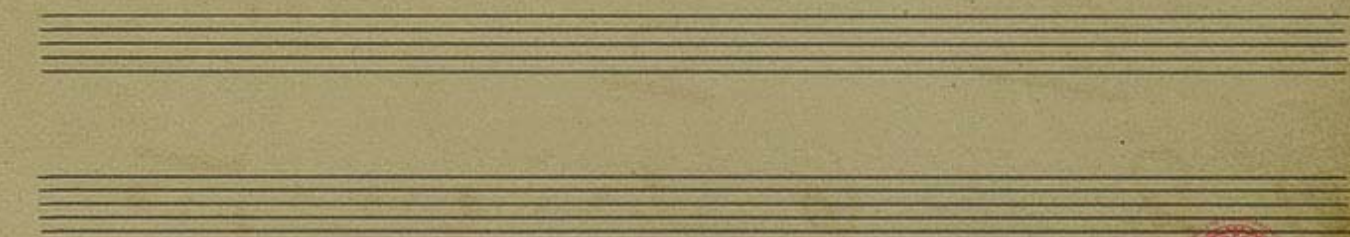
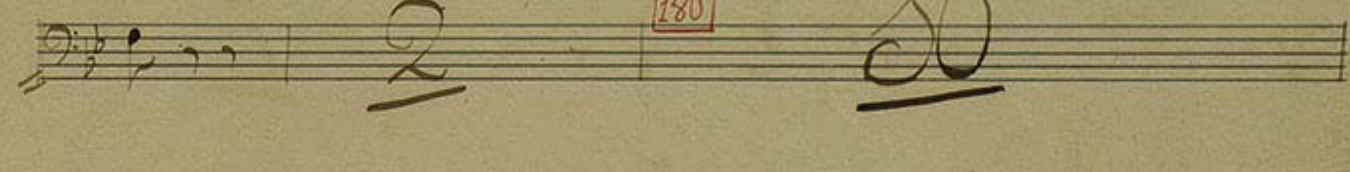

190 *Violins*

200

210

Picc

Ches

220

230

Violins

240

arc mp

Picc

250

260

Pausa

Picc

5

270

280

Violins I

290

6

6 / 390 Oboe i Fagot 9 *arc* 400 *V*
f *dim* *pp*

Pizz 410

arco 6

Final

Temps de Sardana

Pizz

10

Violins 20 30 *arc* *f*

40 *mp*

mp

50 *Pizz* *p*

ad

- Staff 1: *arc*, *p*, *mf*, *v*
- Staff 2: **60**, *n*
- Staff 3: *v*, *v*
- Staff 4: **70**, *v*, *n*, *v*, *v*
- Staff 5: *Pizz*, *mf*
- Staff 6: *arc*, *v*, **80**, *v*
- Staff 7: *Pizz*, *1*, *2*, *3*, **90**
- Staff 8: *7*, *8*, *PP*
- Staff 9: **100**, *4*, *15*, **15**

5

110 arco mf

pizz

120 arco

pizz arco 130

m

140 pizz

pizz

150 arc pizz

160 arc b \flat

170 pizz mp

a temps 230

arc *Pizz*

240 *arc*

pp

250 *mf* *p*

260

Pizz *p*

arc *mf* 270

arco *Pizz*

280 *arc* *Pizz*

290

300

310

poco a poco

320

depressa

Poco a poco

330 1er Temps

340

350

Pizz
mf

360 *Pizz*
pp

370 *arc*

mf

380 *un viol* *una viola*

390

a 4 400

mf

410 *Pizz*
p

arc à 4 2420 *Pizz*

arc #+ #f + #f *P*

2430

2440

Moderat

2450 *a temps* *agrit.*

2460

Pizz *P*

2470 *Pizz* *P*

- 480**: *Cellos*, *mf*
- 490**: *1er Temps*
- 500**: *rall arc*, *rit.*, *For a pos*, *Pesant*, *a temps*
- 510**: *molt pesant*, *mes pesant*

Five empty musical staves for notation.

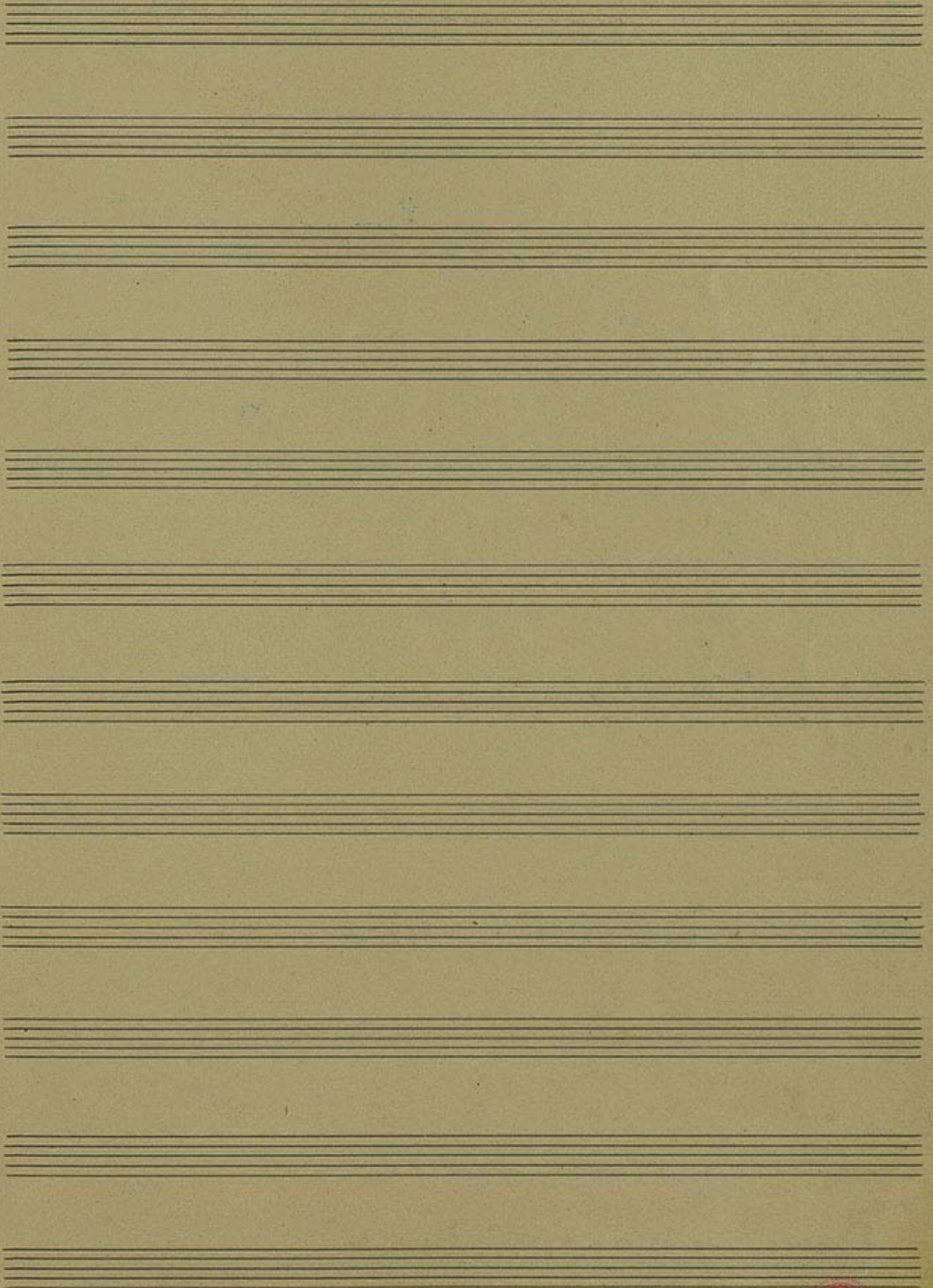

3

Contrabaix.

Suite en Sol

J. Garreta.

2

Introducció

Calma

Poc moquit rall

atempo

mf

10

mf

FF

Calma atempo

20

p

molt agitat

Calma atempo

30

mi ol

Pausa

Detailed description of the musical score: The score is written on a single staff in bass clef with a key signature of one sharp (F#) and a 2/4 time signature. It begins with a treble clef and a common time signature (C), which changes to 2/4. The piece is marked 'Calma' (Calm) and 'atempo' (ad libitum). Dynamics include 'mf' (mezzo-forte), 'p' (piano), and 'FF' (fortissimo). Performance markings include 'Poc moquit' (a little more), 'rall' (rhythm), and 'molt agitat' (very agitated). There are several measures marked with boxed numbers 10, 20, and 30. The score ends with a 'Pausa' (Pause) marking.

I

Poc a poc

9

10

2

Cellos

20

no molt poc a poc

ai 4

30

Poc a poc

Calm

40

molt molt

50

mes molt

60

arc

Poc a poc

6 70 *VI 3 1*

Pizz *arc* *len* *molt poc a poc* *mf*

2 *3* *agitat* 80 *Pizz* *rall* *2*

Pizz *poc a poc* *2* *2*

90 *2*

arc *f*

100 *Pizz* *3* *2* *2*

llegier *3* *molt moqt* *2* *3* *mf* *2*

mf 110 *tingut* *moqt* *3* *2*

Pizz *arc* *2* *2*

rall *mf* *f* *Poc a poc* *2*

120 *agitat* *Pizz* *molt poc a poc* *2* *arc*

no tant poc a poc

130 Poc molt poc a poc

140

tingut **142** *basament molt poc* 150

V

160 V

170 V

V

180 V

V

rall P **190** molt tingut

molt tingut *1* *6* molt tingut

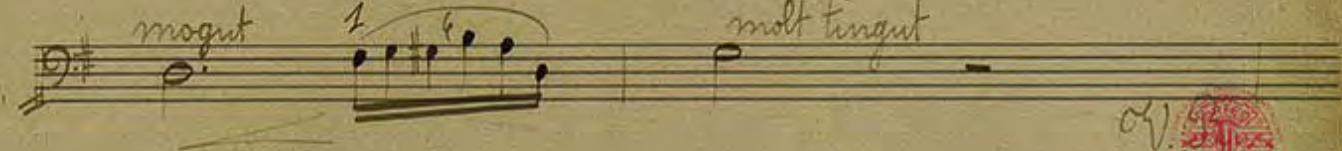

Bastant moigut

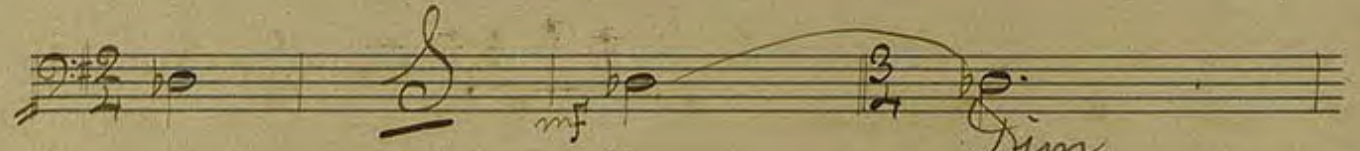

II

Dança

Sardana 17

Pizz 40 *arc*
mf
50 *v* *mf*
60
70 Pizz *mp*
80
arc *v* 90 100
 Cello *Pizz* 110 120 130 140
arc

III

Scherzo

7

10 9 Cello *Per* 20 6

Fagot Violins *Per* 30 2

7 40 5 Violas Violins

2 50 5

arc: *Per* 60

3 70 2 Cello

6 80 2

300 *arc* *mp*

310 *v*

P *Pin* *mp*

320 *Pin* *P*

330 *pp*

340

arc 350

pl

360 *P* 1 2

370 5 4

12 15 *Pin*

380

6

370 *Obaa i Fuyot.*

9 *arc* 400 *V*
dim *pp*

Pizz *P* 410

6 *arc*

Final

Temps de Sardana

Pizz

Pizz

10

20 *Andino* 30 *arc*

40 *mp*

mp

50 *Pizz* *P* *@ 4*

arc > > + f p v

60

v > > v

70 mf

Pin

arc > > 80

Pin 1 2 3 90

7 8

pp 100 14 15 5

- Staff 2: *pizz*
- Staff 5: *pizz*
- Staff 7: *pizz*

a temps 230

arc *Pizz* 240

250 *mp* *p*

260

Pizz *arc* *mf* 270

arc *Pizz* *arc* 280

arc *Pizz*

290

arc

300

Poc a poc 310

depressa 320 Poc a poc

330 1er Temps

arc

340 rall-en-tant

350

Pizz
mf

360

370

arc

mf

380

un violi *una viola*

390

400

Allegro

mf

410

Pizz

arc No toquem Ordo 420 *Pia*

Empty musical staff.

Empty musical staff.

280 *2* *Colla* *PVI*

290

1er Temps
ARCO

Pizz.

500 *rall* *Poc a poc*

Pesant *tempo*

molt pesant *mes pesant* 510 *rall*

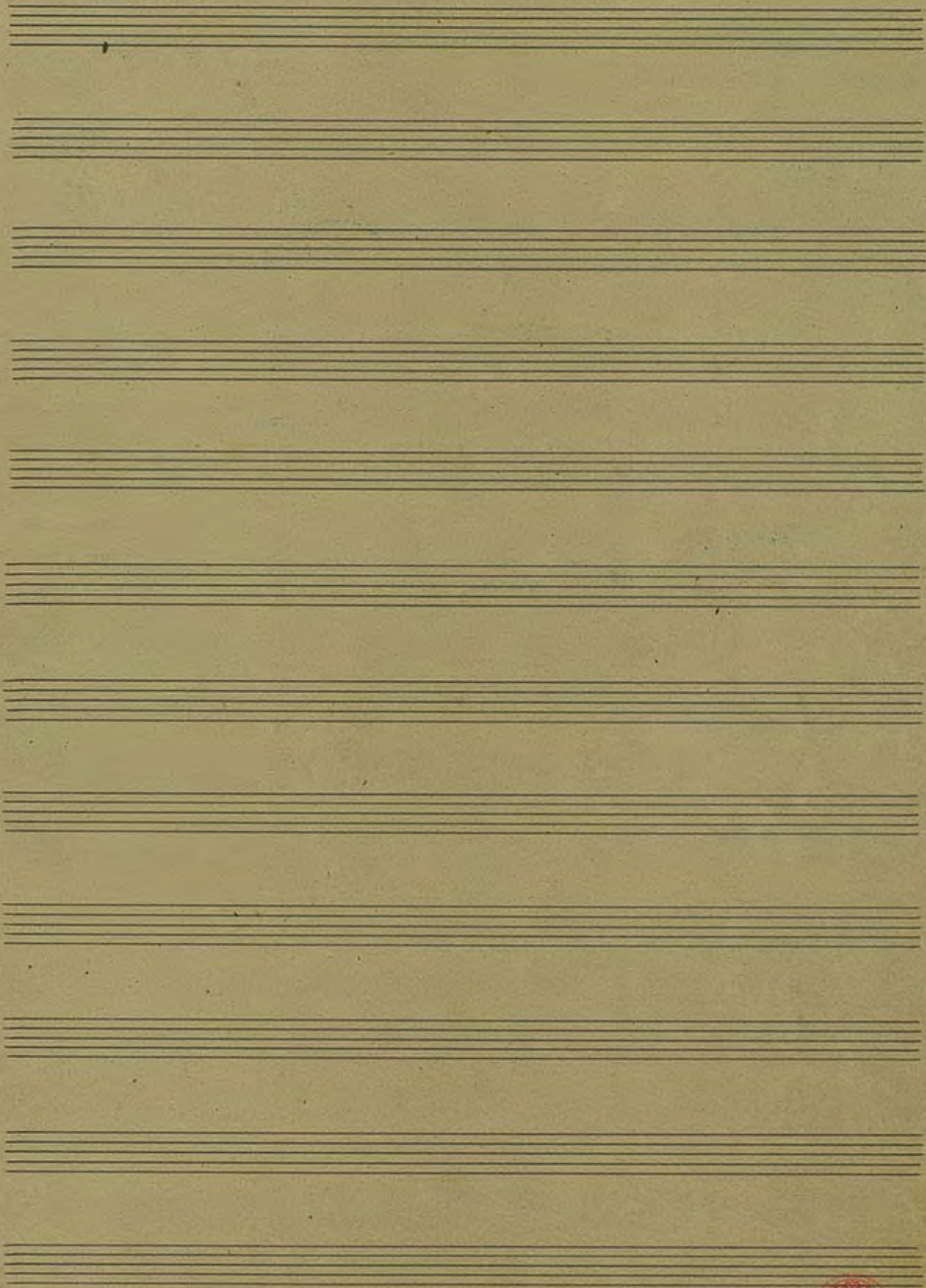

J. Garreta

Contrabaix

L^o

Suite en Sol

J. Garreta.

Introducció.

Calma

poc moqut

rall

atpō

molt agitat

Calma atpō

molt agitat

Calma a tpo

pausa

I

Poc a poc

Cellos

Cellos

no molt poc a poc

30

Poc a poc

Calma

40

molt molt

50

mes molt

60

arco

mp

PIZZANTE

161

- Staff 1:** Starts with a circled number 70. Includes a fermata and a double bar line.
- Staff 2:** Annotations include *pizz*, *arc.*, and *molt poc a poc*.
- Staff 5:** Starts with a circled number 90.

notan poc a poc
122 *Pizz*

130 *Poc mogut* *Poc a poc* *Pizz*

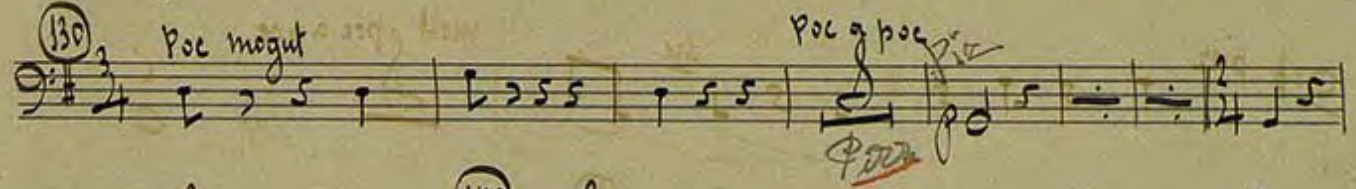

140

tingut *arce* *bastante mogut* 150

V

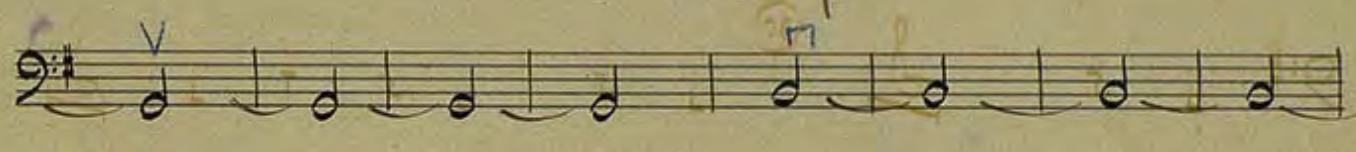

160 *V*

170 *V*

V

180 *V*

V

rall *usc.* *190* *molt tingut*

mogut *molt tingut*

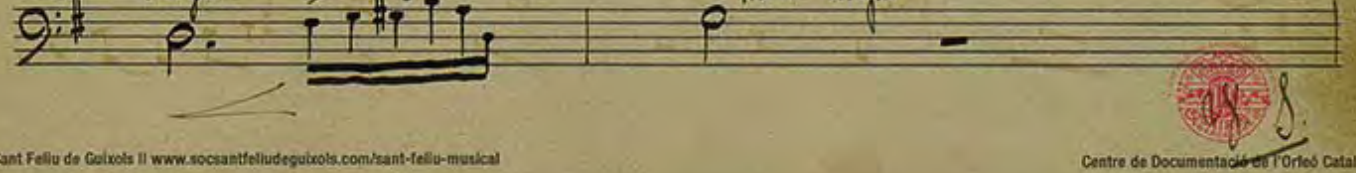

bastante mogut

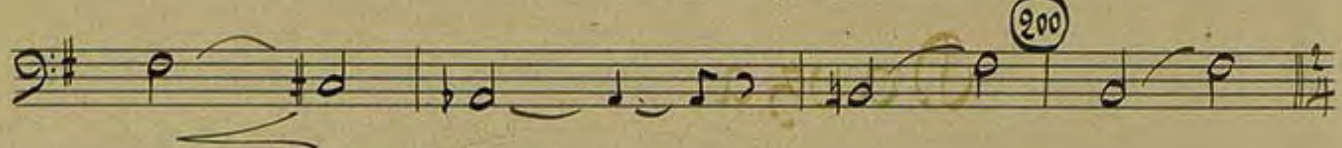

II

Danza

Sarabana

- Staff 5:** Continues the melodic line with *f* (forte) dynamics.

III

Scherzo

Instrumentation and Performance Markings:

- Violins:** Violins (Violins), *pizz* (pizzicato), *mp* (mezzo-piano).
- Violas:** Violas, *arco* (arco), *arc. #* (arco con sordina).
- Cellos:** Cellos, *pizz* (pizzicato).
- Bassoon:** Fagot.

Measure Markings: 30, 40, 50, 60, 70, 80, 90, 100, 110.

Other Markings: *6. 7.* (circled), *II^e*, *III^e*, *mp*, *arco*, *arco >*, *pizz*.

Handwritten Notes: Blue ink markings and signatures are present at the bottom of the page.

Key markings and annotations include:

- 120:** Violins
- 130:** *arc*
- 140, 150, 160:** *Violas*
- 170:** Violins
- 180, 190:** *Violas*
- 200:** *Violins*, *arc*, *b.f.* (circled), *p*
- 210:** *pizz*
- 230:** *Violins*
- 240:** *Violins*
- 250:** *arc*, *mp*
- 260:** *Viola*

Other annotations include *12*, *16*, and *120* (circled). The score concludes with a signature and a red circular stamp.

Violin I

270

290

pizz

290

300

arc

mp

310

pizz

mp

320

330

pizz

340

350

arc

360

7

370

15

pizz

380

6

390 Oboe i Fagot

arc 400

dim... .. *pp* pizz

410

arc

Final

Tempes de Sardana 9: # 2/4 pizz

80

Violins 20 30 arc

40 mp

50 mp pizz a 4

60

70

pizz

- Staff 12:** Ends with *tutti*.

M. S.

Poca fbc

330 *for Tempo*
pizz

anc

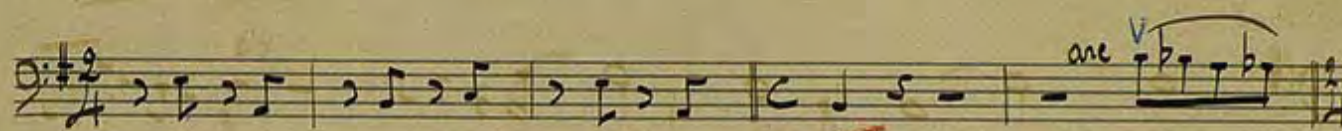

340 *arco*
poco rall

350 *pizz*
mf

360

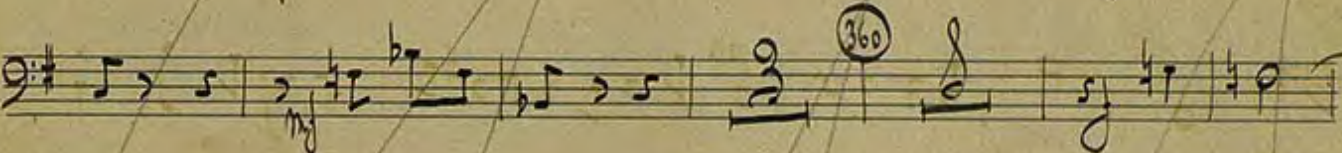

370 *anc*

mf

380 *un Viol* *una Viola*

390

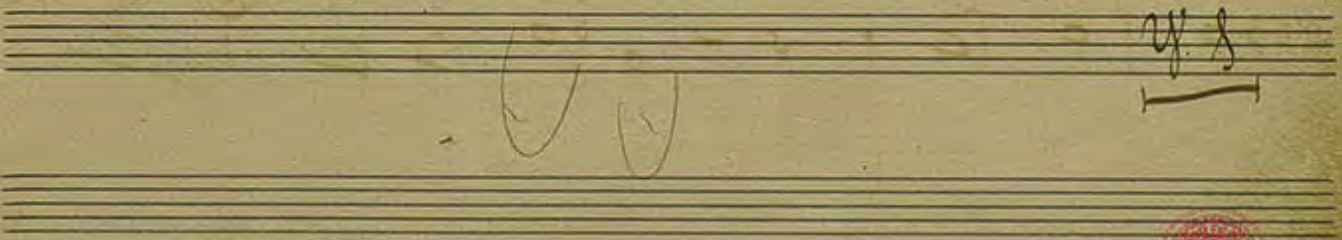

400
a 4 temps

410 *pia*

anc

420 *pia*

Uolo anc 430

440

Moderat

450 *a temps* **Agitato**
1 = 12

460

12 *pia* 470

