

Clarinete I

(Sib)

Suite en Sol.

J. Garreta.

Introducció

Sib

Calma

I

Poc a poc

10

20

No molt poc a poc -

30

Poc a poc

Calm

40

Poc més aut

50

Annotations and markings include:

- mes a mes* (written above the first staff)
- mp* (mezzo-piano) markings throughout
- rit* (ritardando) markings
- allegretto* (written above the fifth staff)
- magist* (written above the fifth staff)
- ppoco a poco* (written above the sixth staff)
- molto poco a poco* (written above the eighth staff)
- asialat* (written above the ninth staff)
- fine* (written above the tenth staff)

Rehearsal marks are present in red boxes on the sixth, seventh, eighth, and ninth staves, with numbers 60, 70, 80, and 90 respectively.

- Staff 2:** Marking *plenger*.
- Staff 5:** Markings *mp* and *ingut*.
- Staff 6:** Marking *Rall*.
- Staff 8:** Markings *allegretto* and *obliqua poco a poco*.
- Staff 9:** Markings *not tant poco a poco* and *mp*.
- Staff 11:** Markings *Fac ingut* and *poco a poco*.

- Staff 4:** Continues the melodic line with various articulations.
- Staff 6:** Shows a change in dynamics with "mf" and "p" markings.
- Staff 7:** Continues the melodic development.
- Staff 10:** Ends with the instruction "mogut".

molt tingut *bastant més fort*

a tempo *Poc a poc* *no tant poc a poc* *solo* *a 4*

Ball *a 8*

Poc a poc

230 240 250 *flauti*

Fagot *Calma solo*

II

Sib

Dança

Sardana

Violin II

80

90

Basso

100

110

Solo

mp

120

130

140

solo

150

160

tramborn

170

180

190

200

III

Scherzo

Corde

201

Corde

20

30

40

50

60

70

80

90

100

110

120

130

140

Flaut

150

160

170

180

190

200

210

220

230

Violin I

240

250

soli

370

rit.

solo

Final

Temps de Sardana

- Staff 1: *mf*
- Staff 2: **80**
- Staff 3: *solo*, *f*
- Staff 4: **90**, **100**, *brave*
- Staff 5: *solo*, *mp*
- Staff 6: **110**
- Staff 7: *solo*, *mp*, **120**
- Staff 8: **130**
- Staff 9: **140**, *solo*, *tr*
- Staff 10: **150**, *solo*, *mp*

380

390

400

410

420

430

440

Moderat

450 a tempo

460

470 rall

480 poco a poco

490

500

rall

poco a poco

510

pesant

molt pesant

a tempo

510

mes pesant

Domènec Badia
Barcelona 27-10-1925

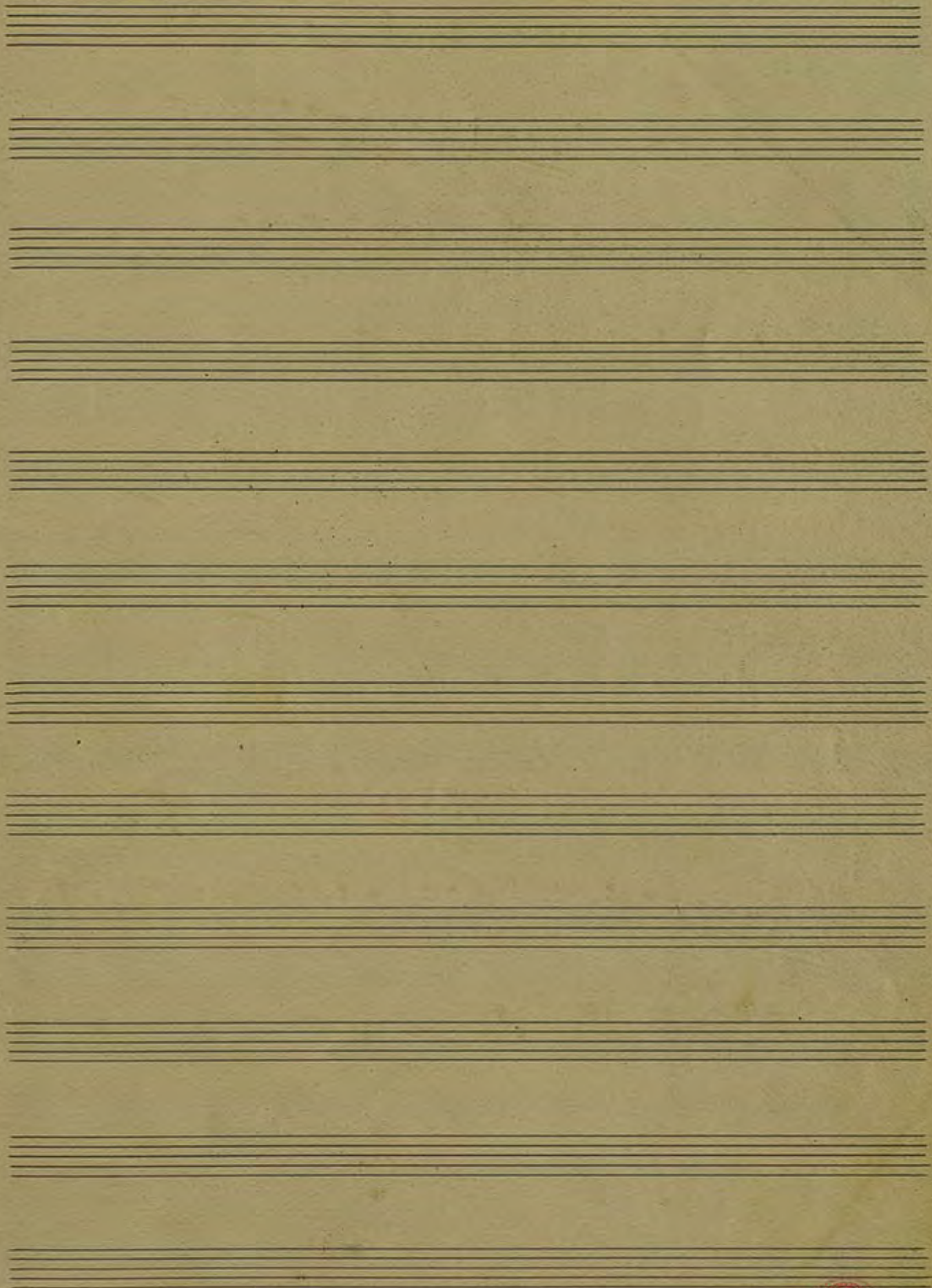

Clarinet II. (Sib)

Suite en Sol.

J. Garriga.

Introducció

Calma

Poc mogut *Rall* *a temps*

mp

sensible *mf*

molt agitat *Calma a temps* *Repos*

p *mf* *mp* *mf* *mf*

molt agitat *Calma a temps* *mp* *mf*

mf *mp* *mf*

30 *Repos.* *mp*

mf *mf* *mf*

20 *Repos*

30 *Repos.*

mf *mf* *mf*

mf *mf* *mf*

20 *Repos.* *mf* *mf* *mf*

Repos

mf *mf* *mf*

I

Poc a poc

No molt poc a poc

mf *dim*

Poc a poc *Calma* *mf*

Poc molt *mf*

mf

Altes molt *mf*

Key markings and annotations include:

- 60**: A boxed number indicating a tempo or measure marker.
- mp*: *mezzo piano* dynamic marking.
- Poc a poc*: A tempo or performance instruction.
- Ret...*: *Ritardando* marking.
- a temps*: *al tempo* marking.
- 70**: A boxed number indicating a tempo or measure marker.
- molto poc a poc*: A tempo or performance instruction.
- agitat*: *agitato* marking.
- 80**: A boxed number indicating a tempo or measure marker.
- force*: *forte* marking.
- 90**: A boxed number indicating a tempo or measure marker.
- 100**: A boxed number indicating a tempo or measure marker.
- ten*: *tenuissimo* marking.
- tenant*: *tenuissimo* marking.
- molto moquant*: *molto mosso* marking.
- tenant*: *tenuissimo* marking.
- mp*: *mezzo piano* dynamic marking.

The score concludes with a signature *P. ...* and a red circular stamp in the bottom right corner.

- Staff 2:** Continuation of the melodic line.

Poco a poco a tempo Poco a poco

notant poco a poco

210 220 230 240 250

fl. + pag. ob.

II

Dança.

Sardana

Andante II

10 20 30 40

4

50

60

Facet

70

80

90

Oboes

100

110

120

Soli

130

III

Scherzo

Violin I

230

240

250

260

Pausa

Ende

270

280

Violin I

290

300

mp

310

p

mp

320

mp

330

mf

340

2/4 tempo

mf

Orinal

Berms de Sardana

70

- Staff 1: *mp* (mezzo-piano), *rall* (rallentando)
- Staff 2: *a tempo*, **230** (boxed)
- Staff 3: **240** (boxed), *mp*, *rit* (ritardando)
- Staff 4: **250** (boxed), *mp*
- Staff 5: **260** (boxed), *mp*
- Staff 6: **270** (boxed), *mp*

- Staff 1: *mp*, *mp* + 3
- Staff 2: **280**
- Staff 3: **290**, **300**, **310**, *mp*, *pp*
- Staff 4: *deprema*, **320**
- Staff 5: *rall*, **330** 1^{er} temps, *pp* *acc*
- Staff 6: *mf*
- Staff 7: **340**, *mi*, *la*
- Staff 8: *mp*
- Staff 9: **350**, *mf*
- Staff 10: *mp*

360

370

mp mp mp

380

390

p

400

tr

G

410

o o o

Corn I

(En Fa)

Suite en Sol.

J. Garreta.

Introducció

Calma

Poc mosquit

rall

a temp

molt agitat

Calma a temp

20

Calma a temp

Baixa veu

2

30 Solo

Pause

mp

p

pp

unico
5/11/550
me para

I

Poca a poca

Andante (a 2)

20

10

30

No molt poca a poca

mp

Poca a poca

mp

calma

p

40

Poc mesgut

mp

50

mes mesgut

mp

II

- Staff 1: *pp*
- Staff 2: *Poc a poc*, **60**
- Staff 3: *Ret.*
- Staff 4: *a tempo*, *molt (solo)*, *rel.*
- Staff 5: **70**, *p*
- Staff 6: *molt poc a poc*, *mf*, *agitat*
- Staff 7: **80**, *mf*, *goc*
- Staff 8: **90**
- Staff 9: **100**, *molt molt*
- Staff 10: *mf*, **110**, *tingut*

- Staff 1:** *molto*
- Staff 2:** *rall*, *mf*, *Poco a poco*
- Staff 5:** *Poco a poco*, *abse*

4

rall

190

molt lingut

mosgut

molt lingut

backant mosgut

200

mp

mp

Poc a poc

a doble temps

a temp

Poc a poc

no tant poc a poc

p

210

doble

rall

Solo

Poc a poc

220

230

240

tridi

rall

250

solo

mp

II

Dança

Sardana

Violin

solo scintilla

Rit. con moto

Aquí

Violin II

solo sentito

Scherzo.

7/10
6/1

10
17
19

280

Violin I

290

300

310

320

clar

330

Flautist

340

solo sentito

tan

350

360

370

380

sub cantata

Final

Temps de Sardana

trimpales

40

50

60

70

80

90

100

att

soli

soli

flauta 8

330 1^o Tempo

Corn II

(En Fa)

Suite en Sol.

[Handwritten signature]

1950

J. Garreta

Introduccio

Calma

10

molt agitat

Calma a temps

20

molt agitat

Calma a temps

baixes notes

30

Poeme

I

Poc a poc

10

20

o lo molt poc a poc

30

Poc a poc

calma

40

Poc mesgut

mp

50

mes mesgut

pp

60

mp

Poc a poc

Ret

a tempo

pp

mp

70

pp

molt poc a poc

mf

agitat

80

Poc

90

mf

100

molt moquant

tingut

110

molt moquant

tingut

moquant

Poc a poc

120

agitat

molt poc a poc

130

140

150

160

mf

170

180

sololo

mf

rall

190

molt tingut

mf

molt tingut

bastant més lent

mf

200

mf

mf

210

Poc a poc

220

230

240

250

II

Dança

Sardana

siguel en un segon

III

Scherzo

Andante

10 20 30 40 50 60 70 80 90 110

mf *mf* *dim* *dim*

Andante

Violin

120

130

140

150

160

170

180

190

200

210

220

230

240

mf

p

p

p

250 So 260 2 Pausa

Esdr 270 So

280 So 290 G II

300 P

310 So 320 So 330 7

Fluïd 340 2 *falso*

350

360 So 370 So 380 3

390

400

410

Final

Temps de Sardana

50

at

a4

mp

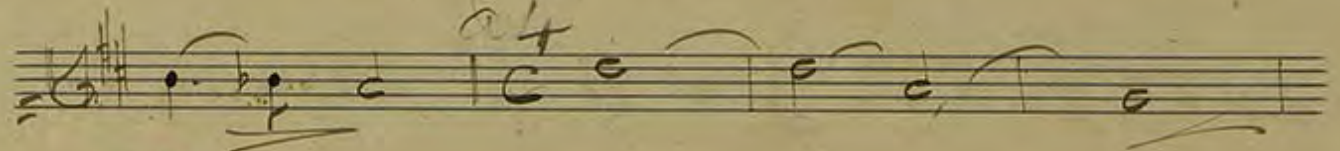

60

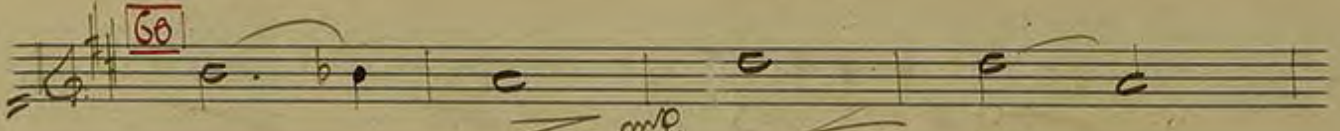

mp

70

mp

mp

mp

80

mp

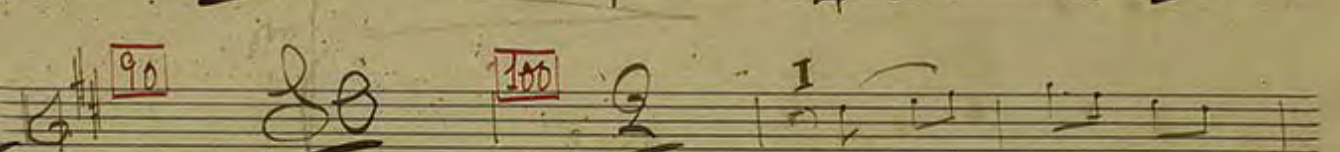

90

100

110

mp

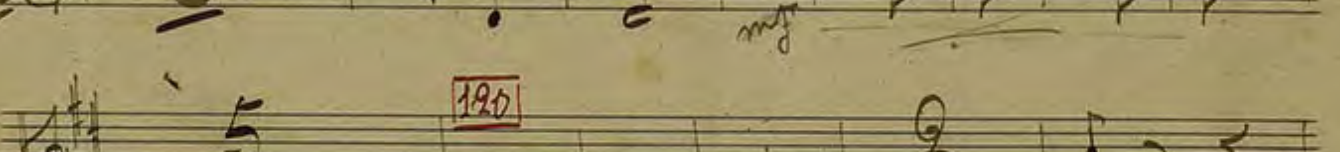

120

mp

mp

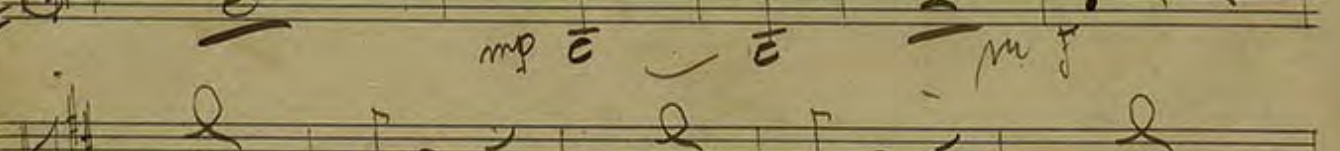

mp

mp

a tempo

930

940

950

960

970

980

990

300

Poco a poco 310

depreme 320

330 *1.º Remp*

340

350

360

370

380

390

400

410

420

430

440

450

460

470

rall

Corn III

(En Fa)

Suite en Sol.

J. Garreta

Introducció

Calma

molt agitat

Calma a temp

molt agitat

Bien cast

Eco

Pause

10

20

30

I

Poc a poc

Normalment poc a poc

mp

10

20

30

Two empty musical staves at the bottom of the page.

4
7-

- Staff 2: **100** (boxed)
- Staff 3: *s* **molt moqui**
- Staff 4: **110** (boxed), *molt moqui*, *tingut*, *moqui*
- Staff 5: *f*, *mp*
- Staff 6: *Poc a poc*, **120** (boxed), *agitat*
- Staff 7: *molt poc a poc*, *(Solo)*, *mp*, **130** (boxed), *Poc moqui*, *Poc a poc*
- Staff 8: **140** (boxed), **150** (boxed)
- Staff 9: **160** (boxed)
- Staff 10: *mp*, **170** (boxed)

II

Dança

Sardana

III

Scherzo

Key features of the score include:

- Staff 3:** Continues the melodic line.
- Staff 9:** Continues the melodic line.
- Staff 10:** Ends with a double bar line and a fermata.

130 20 140 20 150 20

160 20 170 20 I

180 20 190 20 I

Melodic line with eighth and sixteenth notes.

200

Melodic line with eighth and sixteenth notes.

210 20 20

220

230 20 240 20 *Andante*

250 20 260 20 *Passa*

Ende 270 20

10

280

Violin I

290

f Solo

300

310

320

plac

330

340

350

360

370

380

390

400

410

Violin

Final

Bemps de Sardana

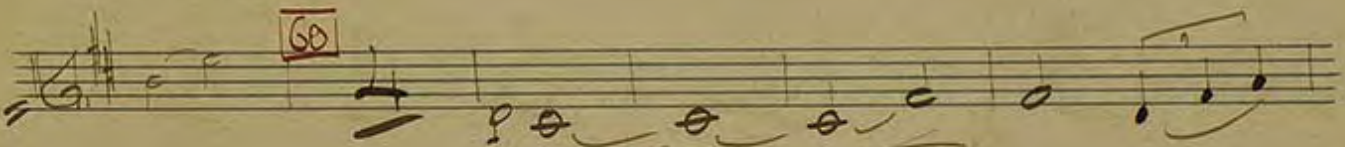
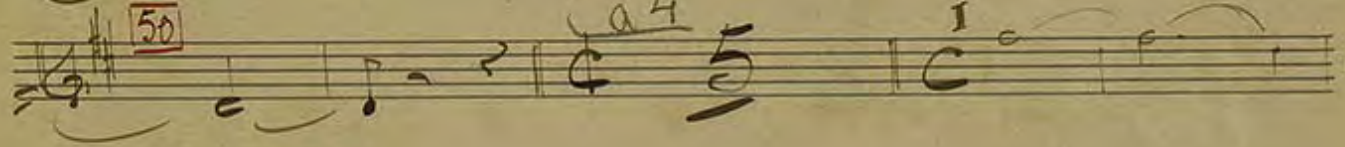

230

I

240

250

260

270

280

290

II

300

310

Poc a poc

deprema

320

330

1.º tempo

340

350

360

370

380

390

400

410

420 Bass 430

440

Moderat 450 a tempo

460

470 480 Violin I Poco a poco

490

1st tempo

500 Rall poco a poco

Pesant molt pesant

510 mes pesant

Coro ⁷
Corn IV Fa

Suite en Sol.

J. Garreta

Introducció

Calma

Calma a temp

Calma a temp

Paura

Poc a poc

No molt poc a poc

Poc molt

Rall

Poc a poc

190 *agitat*

molt poc a poc

180

140

150

I

160

170

180

II

190 *molt lent*

moçut

200

210

Poca a poca

II

Dança.

Sardana

I

III

Scherzo.

Caro

10 do 20 do 30 do

40 do 50 3 II

60 5 70 do

80 5 I 90 3 I

100 5 I

110 5 120 do 130 do

140 do 150 G

Pluvial 8^{va} 160 do

Violin I

Final

Temps de Sardana

rit

350

360

370

380

390

400

410

420

430

440

450

There are also some blue ink markings and a large red 'B' on the left side of the page.

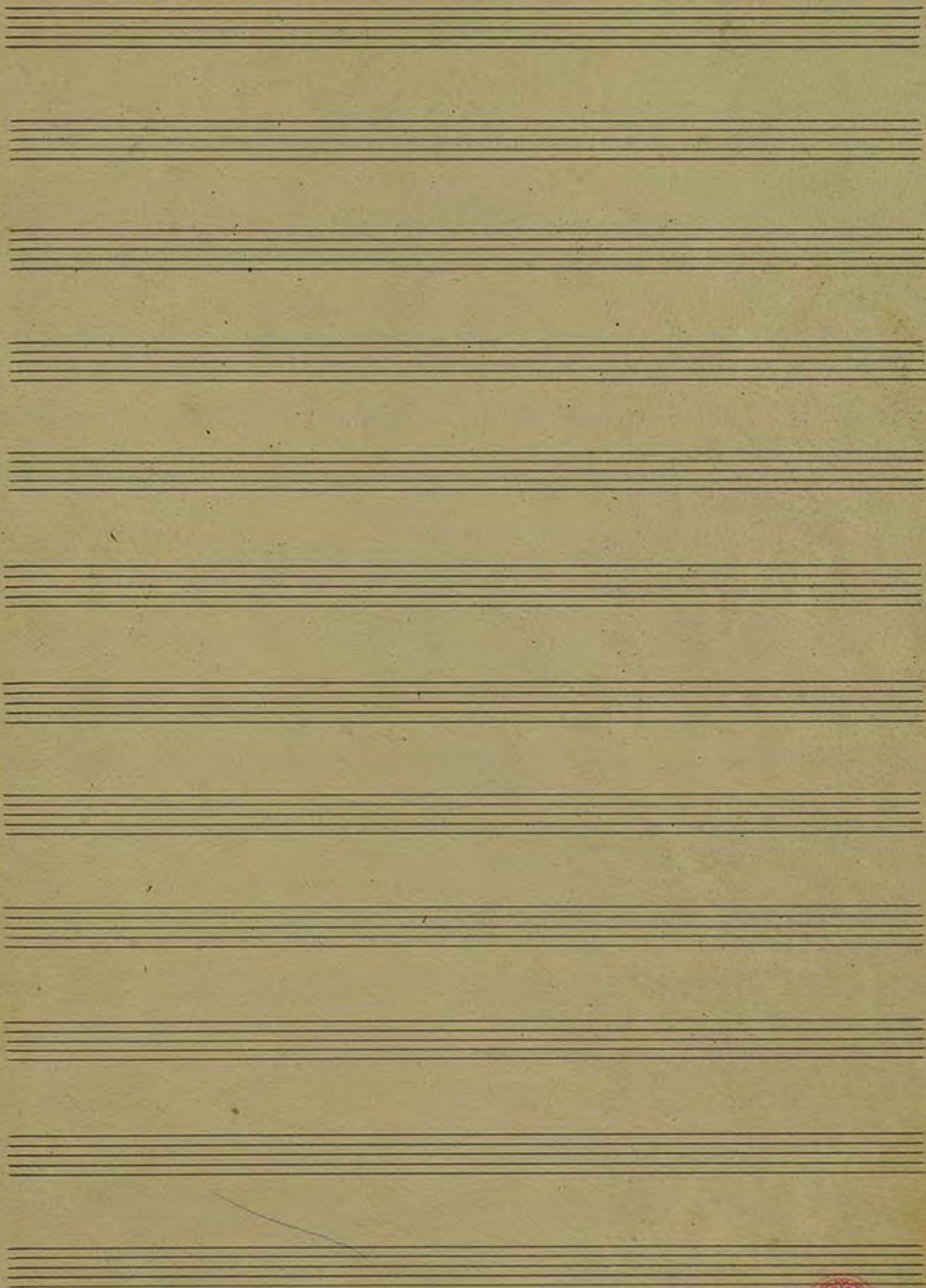

Clagot I.

Suite en Sol.

J. Garreta.

Introducció

Calma

mf

Poco moquut

rall

atemp

mf

10

molt agitat

Calma a temp

mf

20

molt agitat

Calma a temp

mf

30

f

Finis

Detailed description of the musical score: The score is written on seven staves. It begins with a treble clef and a key signature of one sharp (F#). The first staff has a 'Calma' marking and a dynamic of 'mf'. The second staff has 'rall' and 'atemp' markings. The third staff has a boxed measure number '10'. The fourth staff has 'molt agitat' and a 2/4 time signature. The fifth staff has 'Calma a temp' and 'mf'. The sixth staff has a boxed measure number '20', 'molt agitat', and 'Calma a temp'. The seventh staff has a boxed measure number '30', 'f', and 'Finis' at the end. There are several rests and accidentals throughout the piece.

I

Poc a poc

20

Andim

No molt poc a poc

30

Poc a poc

calma

40

Poc molt

mf

50

mf

mes molt

- Staff 1: *rit* (ritardando), *3* (triplets), *b* (flat), *f* (forte).
- Staff 2: *60* (boxed), *b* (flat), *f* (forte).
- Staff 3: *pac o proc* (poco a poco), *a temps* (ad libitum).
- Staff 4: *mont* (monte), *70* (boxed), *Solo*, *pp* (pianissimo).
- Staff 5: *molt proc a proc* (molto poco a poco), *mf* (mezzo-forte).
- Staff 6: *agitat* (agitato), *80* (boxed).
- Staff 7: *90* (boxed), *7* (chord).
- Staff 8: *100* (boxed).
- Staff 9: *Plenge Solo*, *p* (piano), *lingut* (lento), *molt mogut* (molto mosso).

- Measure 110: *tingut* (faded), *molt mogut* (boxed)
- Measure 120: *agitat* (boxed)
- Measure 130: *Poc mogut* (boxed)
- Measure 140: *bastant mogut* (boxed)
- Measure 150: *mp* (boxed)
- Measure 160: *5* (boxed)

Other annotations include *mp*, *mf*, *rall*, *Poc a poc*, and *trampa*. The score concludes with a large, stylized flourish on the seventh staff.

- Measure 1:** *mf* (mezzo-forte)
- Measure 2:** *atenua* (attenuate)
- Measure 3:** *Poco a poco* (gradually)
- Measure 4:** *Poco a poco*
- Measure 5:** *notant poco a poco* (notice gradually)
- Measure 6:** *mf*
- Measure 9:** *Poco a poco*
- Measure 14:** *mf*

Five empty musical staves for notation.

II

Dança

160 *trampol*

170

180

190

200

III

Scherzo.

trampol

20

30

10

20

30

Violin I

40

50

60

70

80

90

100

110

190

mf

p

1

1e

- Staff 6:** Continues the melodic line with various note values.

Final

Temps de Sardana

- Measure Numbers:** 10, 20, 30, 40, 50, 60, 70 are boxed in red ink.

Measure 80: *mf*

Measure 90: *ff*

Measure 100: *ff* *flauto*

Measure 110: *mf*

Measure 120: *mf*

Measure 130: *mf*

Measure 140: *mf*

Measure 150: *mf*

Measure 160: *mf* *zutti*

al tempo

230

mp

240

250

260

FA

270

280

Moderat

Three empty musical staves for continuation of the piece.

Fagot II

Suite en Sol

J. Garreta

Introducció

Calma
Poc més que
mf
rall
a temp
mf
10
molt agitat
Calma a temp
mp
20
molt agitat
Calma a temp
mp
30
trancas
Pause

I

Poc a poc

20

diminu

No molt poc a poc

30

Poc a poc

40

Poc molt

50

mes molt

tingut *mf* *molto*

rall *mf* Poco a poco

130 *mf* agitat 130 *f* Poco *mf* *molto*

Poco a poco

140 150 160 1

p *mf*

170

mf

180

15

II

Dança

Sardana

Andante

III

Scherzo

- Violin I* (written above the fifth staff)
- Pausa* (crossed out with a red X)
- Band* (written above the seventh staff)
- Violin I* (written above the eighth staff)
- mp* (mezzo-piano, written below the fifth staff)
- p* (piano, written below the eighth staff)

- Staff 4:** *tr*

Final

Tempo de Sadana

170

180

190

200

210

220

230

240

250

260

270

280

290

300

310

Poco a poco b \flat . b \sharp \sharp \sharp

390

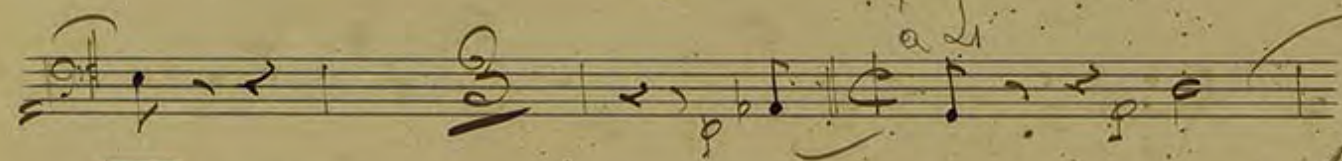

400

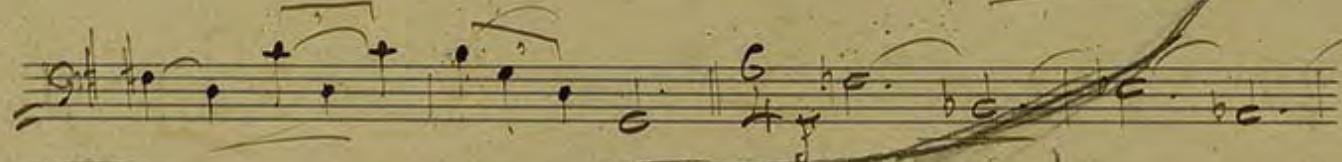

410

420

430

440

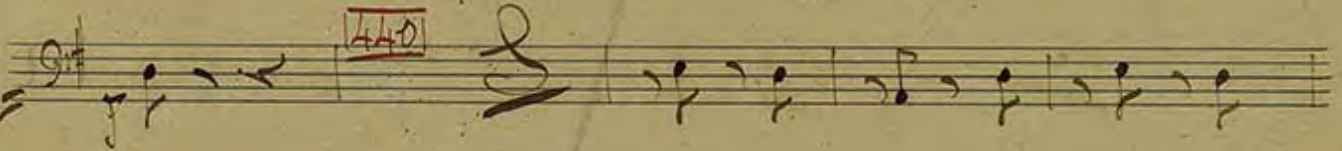

Moderat

450 a tempo

J. Guinovart

Suite en Sol

J. Garreta

Introducció

Bacet

I

Bacet

II

Dança

Sardana

Violin

Violin

50

60

70

80

90

Forzare

100

110

clar

120

130

Four empty musical staves, each consisting of five horizontal lines, arranged vertically below the main score.

III

Scherzo

Fagot

140

stacc

150

do

mp

160

170

mp

180

tr

190

200

tr

tr

tr

tr

Empty musical staff at the bottom of the page.

Final

Bacet

4

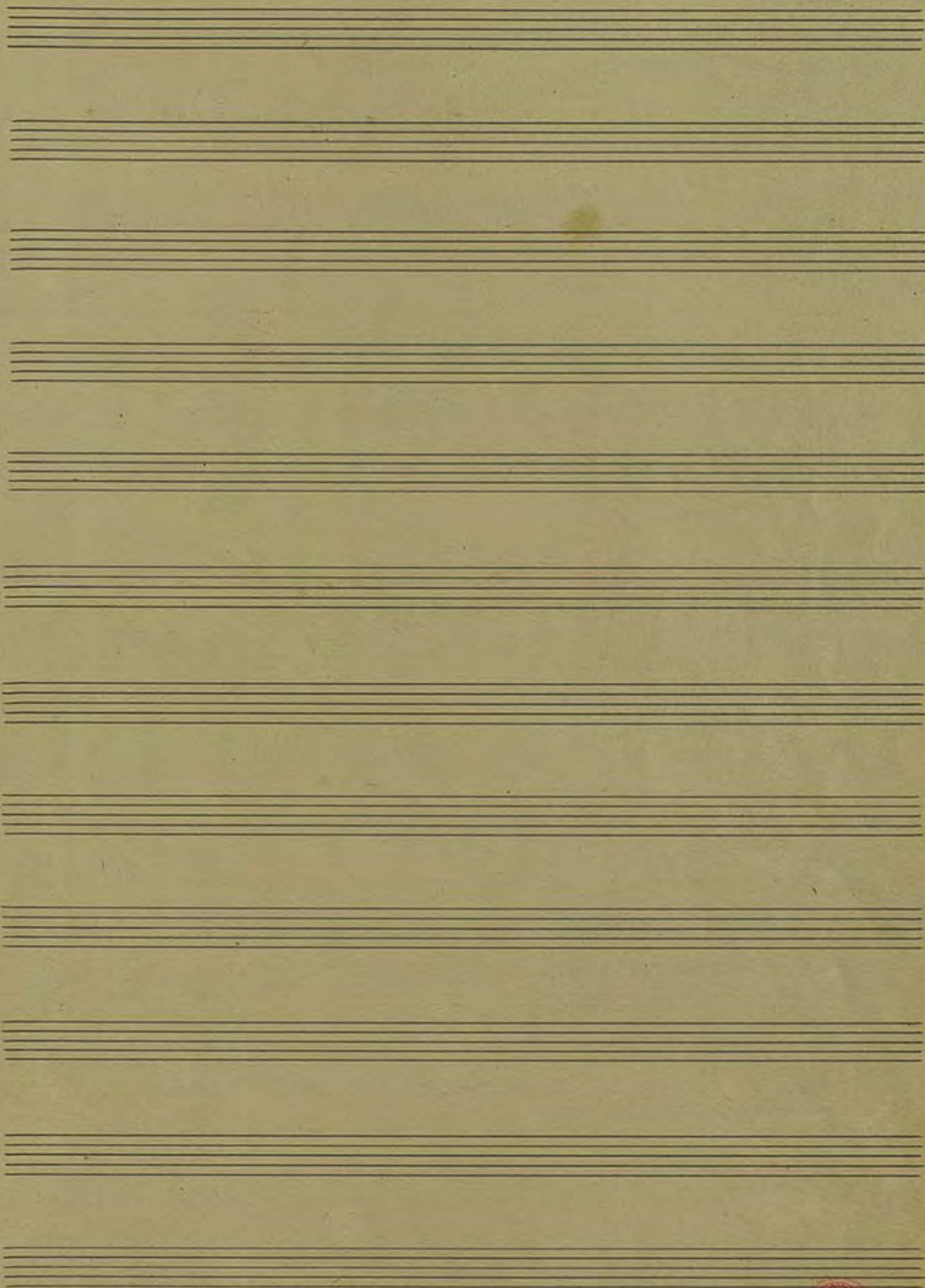

Flauta I

Suite en Sol

J. Garneta

Introducció

Calma clar

mp

10

mp

mp

multe agitat

Calma a temp

mp

20

mp

mp

multe agitat

Calma a temp

mp

30

mp

mp

Calma

I

Poc a poc

10

20

No molts poc a poc

Oboe

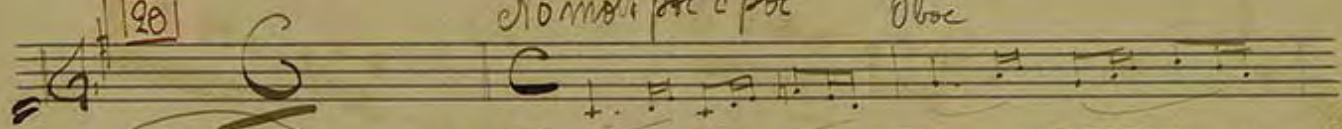

30

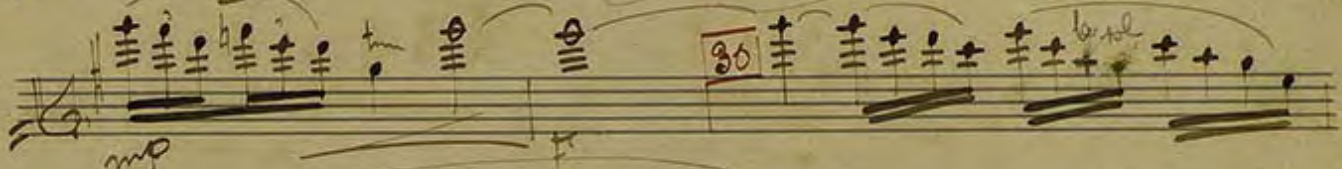

Poc a poc

mp

Calma

40

Poc molt

mp

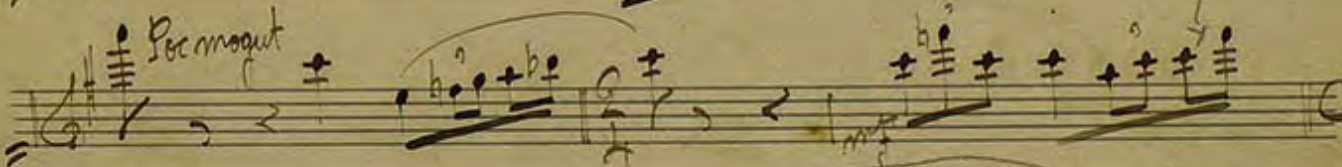

50

- mes mosquit* (written above the first staff)
- 60** (boxed measure number, appearing above the fourth staff)
- Ret.* (written above the fifth staff)
- a tempo* (written above the fifth staff)
- 70** (boxed measure number, appearing above the sixth staff)
- mosquit* (written above the sixth staff)
- molto poco a poco* (written above the eighth staff)
- 80** (boxed measure number, appearing above the ninth staff)
- agitato* (written above the ninth staff)
- 90** (boxed measure number, appearing above the tenth staff)

130

Poco mosso

140

con bariante mosso

clar I

150

2

160

170

180

Rall

190

molto ritardato

molto
molto tenuto
beantant molto

2

mp *mp*

Poco a poco *a tempo*

Poco a poco *notant poco a poco*

Poco a poco *240* *250*

200 *210* *240* *250*

calma

II

Dança

Sardana

Franco

170

180

190

200

III

Scherzo.

Ande

10

20

120 *Violin*

130

140 150 *Fluïd*

160 *Viola*

170

180 190 *Violon*

200

tr

210

220

Final

Temps de Sardana

2 R.

allegro

Two empty musical staves at the bottom of the page.

a tempo

#

1^o Tempo

500

Rall

ppc = proc

Perant

a tempo

molt perant

8- flocc

510

mes perant

Seven empty musical staves for notation.

F Flauta II

Suite en Sol.

F Garreta.

Introducció

a 6 Calma

I

Key annotations and markings include:

- pp* (pianissimo) at the top of the second staff.
- Poco a poco* (Poco a poco) above the third staff.
- Calma* (Calm) above the fourth staff.
- Poco moquit* (Poco moquit) above the fifth staff.
- Soli* (Soli) above the sixth staff.
- es moquit* (es moquit) above the seventh staff.
- Go* (Go) above the eighth staff.
- Poco a poco* (Poco a poco) above the ninth staff.
- a tempo* (a tempo) above the tenth staff.
- Ret* (Ret) below the tenth staff.

Red boxes highlight the numbers 40, 50, and 60, likely indicating measure numbers. The score concludes with a double bar line and a fermata on the final note.

Poco a poco

120 *agitato* *molto poco a poco*

no tant poco a poco

p

130

p

140

150

160

mf

mf

mf

170

mf

mf

mf

180

mf

rall

- Staff 1:** Melodic line with notes and slurs.
- Staff 3:** Chordal accompaniment marked *molt tingut* and *bastant molt*.
- Staff 4:** Chordal accompaniment.
- Staff 5:** Chordal accompaniment.
- Staff 7:** Chordal accompaniment.
- Staff 8:** Chordal accompaniment.

Measure numbers 190, 200, 210, 220, 230, 240, and 250 are boxed in red ink. The score concludes with a double bar line and repeat signs.

II

Dança

Sardana

96x

III

Scherzo

60

70

80

90

100

110

120

130

Fagot

140

Flaut

150

Flaut

160

Viola

170

- Staff 2:** Continues the melodic line with various note values and rests.
- Staff 4:** Continues the melodic line, ending with a large **SO**.
- Staff 6:** Continues the melodic line, ending with a large **4**.
- Staff 7:** A red box contains the number **230**. A handwritten note *ritu* is present. A **240** in a red box is also present.
- Staff 8:** Continues the melodic line, ending with a large **5**.

Final.

Tempo de Sardana I

Oboe

10 20 30 40 50 60 70

370 1 380

390

400

410

420

430

440

450

460

470

480

490

500

440

Moderat

450

460

470

480

490

1^o tempo

500

510

Perant e

a tempo

poco rit.

mesperant

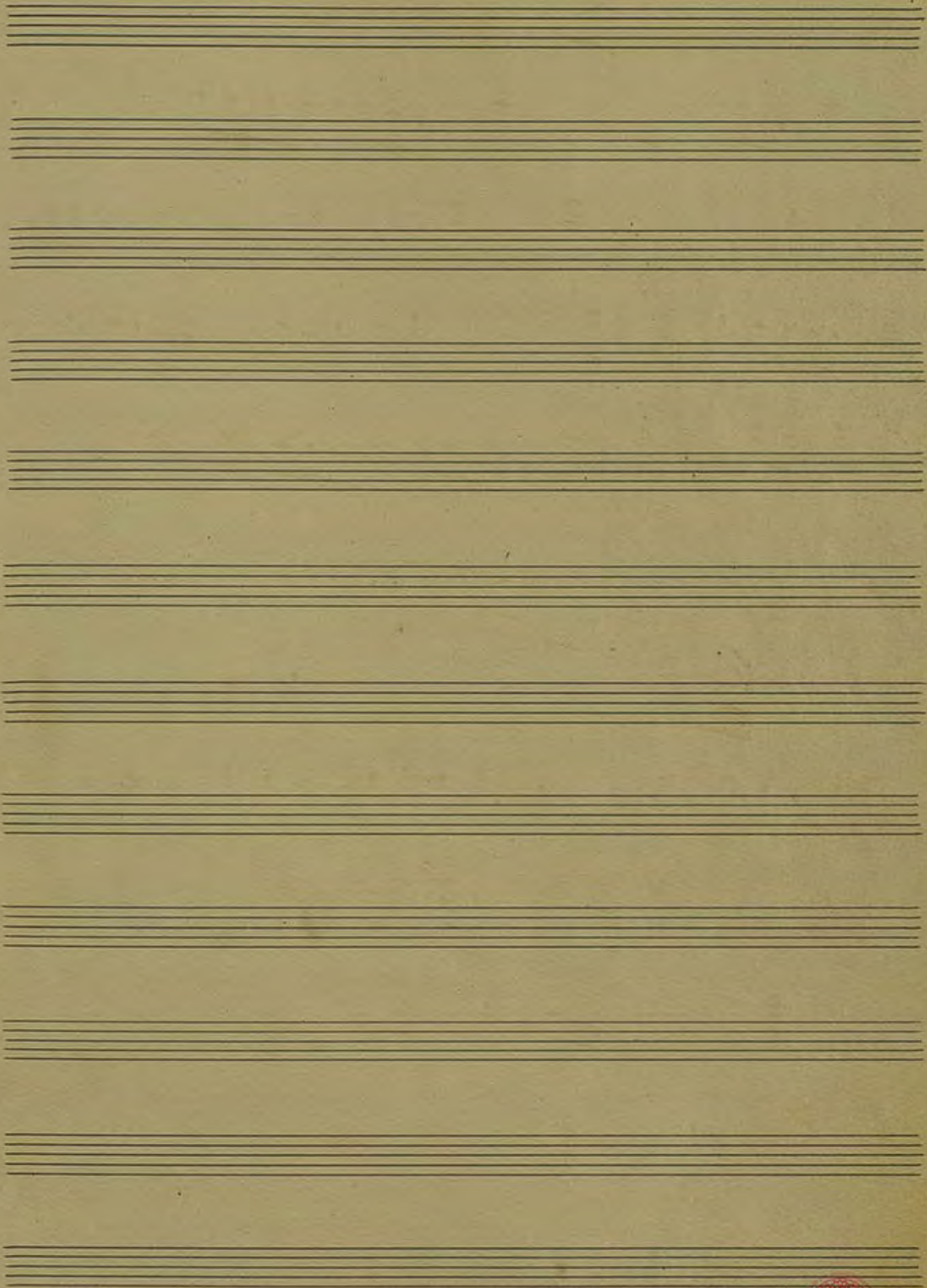

Flauta III i Flauti.

Suite en Sol.

J. Garreta.

Introducció

Pausa = *Calma*

mp *molte agitat* *mp* *Calma*

molte agitat *Calma*

30 *30* *Gruppes*

Pausa

I

Pausa *Poc a poc*

a 2 *30* *20*

30 *No molt, poc a poc* *30*

a 4

- Staff 2:** *Poco a poco* and *Calma*
- Staff 4:** *Poco a poco*
- Staff 7:** *Poco a poco*, *Ret...*

100

110

120

Beugen

Prion molt mogut

rall

tingut

molt mogut

Poc a. poc

agitat

molt poc a poc

Facet fins al III. (Scherzo)

II DANSA (SARDANA)

PAPER SOLT

III

Scherzo.

con Flauto

Measure numbers: 150, 160, 170, 180, 190, 200, 210, 220, 230, 240, 250, 260, 270, 280, 290, 300, 310, 320.

Performance directions: *Flautist*, *Percussion*, *Ad libitum*, *Ad libitum II*, *Ad libitum I*.

II.

Flautin.

Garreta

SARDANA

de la "Suite en Sol."

Sardana.

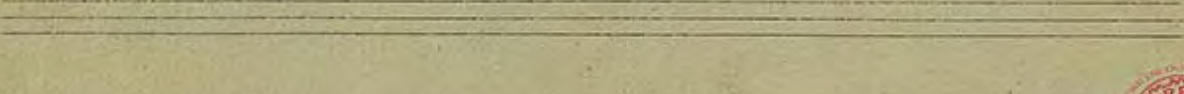
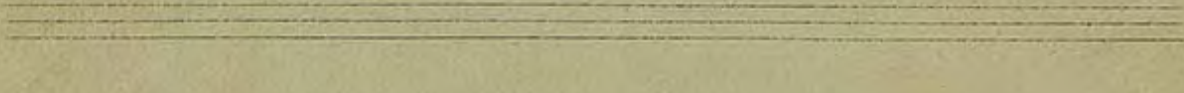
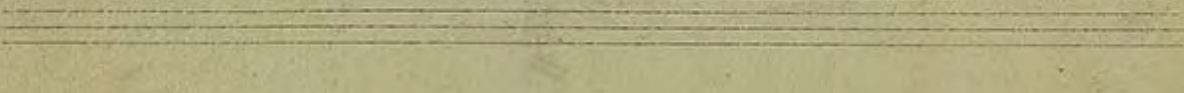
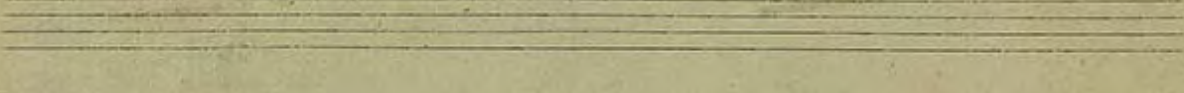
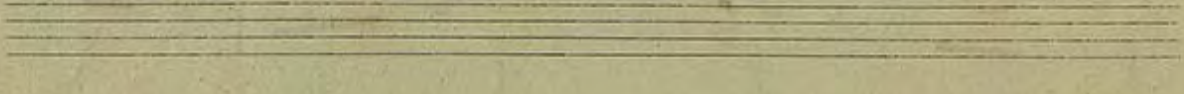
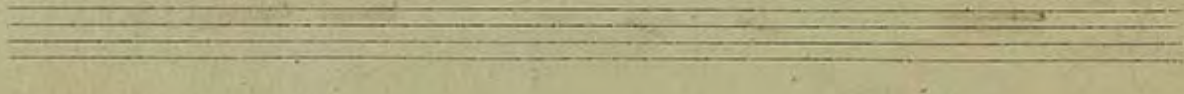
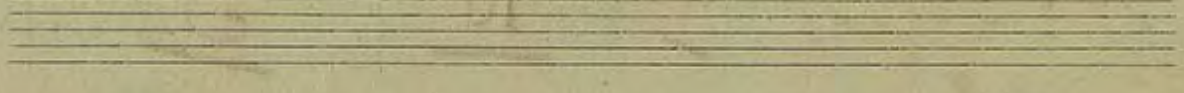
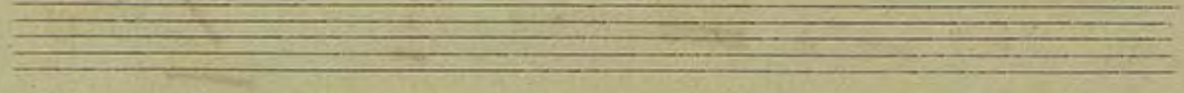
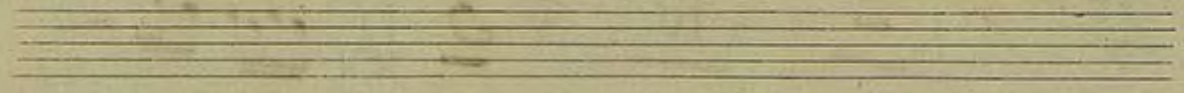
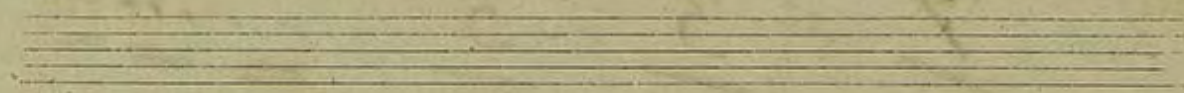

Garreta

Suita Impromptus

III.

Flautin

Scherzo.

10

20

30

40

50

60

70

80

90

100

110

120

130

140

150

160

170

1a. I en fa

2a. Solo

Fagot

oboe

Solo 82

mp

f

mp

Measure numbers are boxed: 320, 330, 340, 350, 360, 370, 380, 390, 400, 410.

Annotations include: "Ob. I. en Sib", "Soli", "8a", "mp", "f", "ff", "p", "t_m", "tr", "en Do", and "b".

The score concludes with a double bar line and repeat signs.

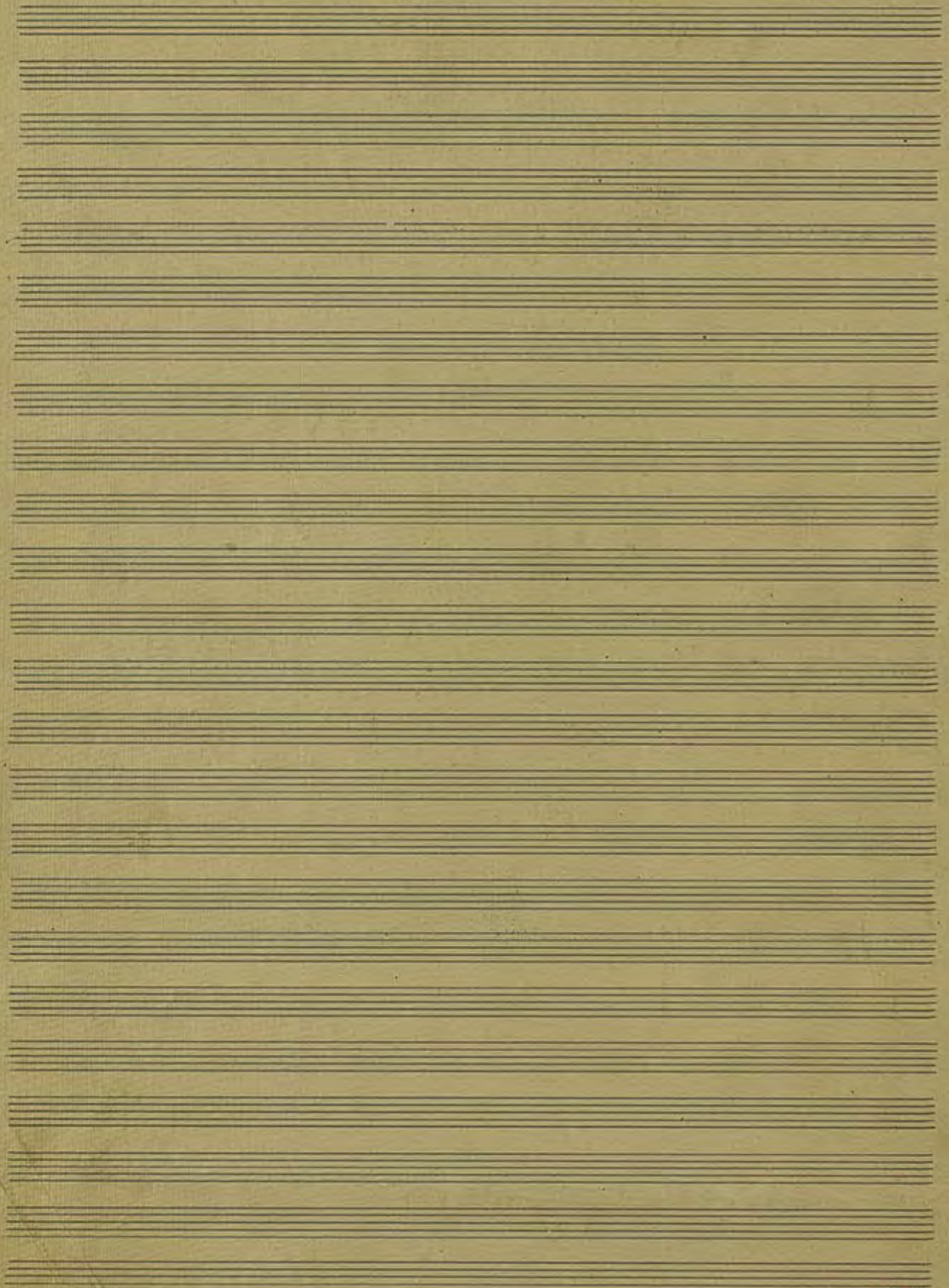

Fanti = Final

Temps de Sarcana

Instrument and performance markings include:

- Basso* (Bass)
- Flauta* (Flute)
- Solo*
- mp* (mezzo-piano)
- rall* (rallentando)

The notation features large, stylized notes, often with stems, and includes rests and dynamic markings. The music is organized into measures, with some measures containing multiple notes or rests.

180 *a tempo* 190

200 210 220

flauto *rall*

a tempo 230 *flauto*

240 *distinto*

250

260 270 280

oboe 290

300 *forz. poco* 310 *clar.* *pp*

depresso

320

330 *1.º tempo*

340

350

rit poco
flauto I

360

370

380

390

400

410

420

430

tempo

ritin

Oboe I

Suite en Sol

J. Garneta.

Introducció

Calma

Forç mogut

rall

a temps

10

molt acitad

Calma a temps

20

molt acitad

Calma a temps

30

Pausa

I

Poc a poc

No molt poc a poc

Poc a poc

Calma

Poc moquant

elles moquant

- Staff 3: **60** (boxed), *poco a poco*
- Staff 4: *Ret*, *a tempo*
- Staff 5: **70** (boxed), *clar*
- Staff 6: *molto poco a poco*
- Staff 7: *agitato*, **80** (boxed)
- Staff 8: *poco a poco*, *Solito*
- Staff 9: **90** (boxed)
- Staff 10: **100** (boxed)
- Staff 11: *Respon*

- Staff 1: *tingut*, *molt més*
- Staff 2: *110*, *molt més*
- Staff 3: *tingut*, *més*
- Staff 4: *Poc a poc*, *més*
- Staff 5: *120*, *agitat*, *molt poc a poc*
- Staff 6: *més*, *no tant poc a poc*
- Staff 7: *130*, *poc més*
- Staff 8: *140*
- Staff 9: *tingut*, *bastant més*
- Staff 10: *150*, *més*

- Staff 2:** Continues the melodic line with a *mp* marking.
- Staff 4:** Continues the melodic line.
- Staff 5:** Includes a *mp* marking.
- Staff 7:** Includes a *mp* marking.
- Staff 10:** Includes a *lento molto tenuto* marking.

II

Dança

Sardana

Violin II

40

50

60

70

Flauto

80

oboe
mp
oboe

90

Tenore

100

Plan 1 2 3

pp *Oboe 4*

Tenore

110

mp

Solo

130

mp

III Scherzo

Final

170

180

190

200

210

220

230

SACTA AL
Das Horn

- Staff 2:** *Moderat* (Moderate), **450** *a tempo* (at tempo).
- Staff 7:** *perant* (before), *molt perant* (very before).

Oboe II

Suite en Sol

J. Gorneta

Introducció

Calma

I

10

p *molt agitat*

Calma a tempo

a b

Calma a tempo

20

mp *mf*

30

p *#*

Pausa

I

Poc a poc

10

20

No molt poc a poc

mp *mf*

30

- Staff 2: *lento* and *molt moent*
- Staff 4: *tingut* and *moent*
- Staff 5: *mp* and *Poc a poc*

- Staff 2: *Rall*
- Staff 4: *molt turgent*, *constantment urgent*
- Staff 6: *mp*
- Staff 7: *Poco a poco*, *a tempo*

II

Dança

Sardana

Repeteix

II^a

120

Scherzo.

- 2a* (top left)
- didim* (top right)
- DO BARR** (circled in the second staff)
- Obac I* (third staff)
- Furios* (fourth staff)
- Bunna* (sixth staff)
- didim* (bottom staff)

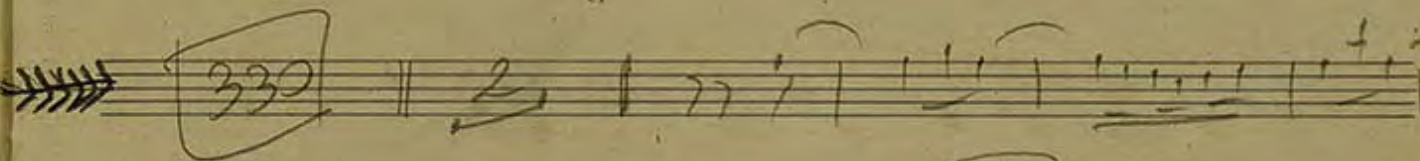

Final

Tempo de Sardana

V. P.

Two empty musical staves at the bottom of the page.

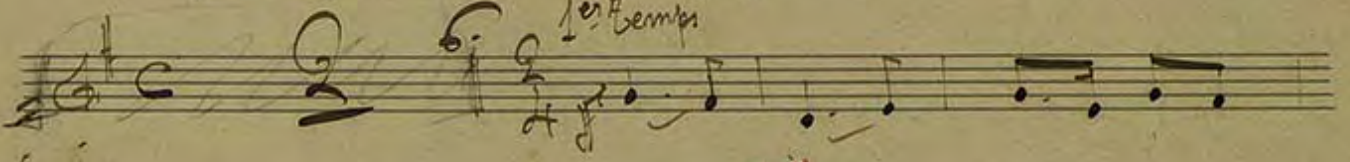

Senora I

Suite en Sol

J. Garreta.

Introduccio

Calma

10

molt agitat

violini

a 4

Calma e tempo

20

30

Pausa

I

Poc a poc

10

20

30

No molt poc a poc

Poc a poc calma

40

Poc molt

50

mes molt

60

Poc a poc

a temps

molt

70

clar

molt poc a poc

agitats

80

obsc

90

Key markings and annotations include:

- 100** (boxed)
- molto marcato*
- ritard*
- molto marcato*
- triquet*
- Altauto clar*
- rall*
- Poc e marc*
- 120** (boxed) *agitat*
- molto poc e marc*
- 130** (boxed) *Poc marcato*
- 140** (boxed)
- trampa*
- 150** (boxed)
- trampa*
- 160** (boxed)
- mp*

The score features complex rhythmic patterns, including triplets and various time signatures (e.g., 2/4, 3/4, 4/4). There are numerous corrections and large scribbles throughout the manuscript.

170

180

190

200

210

Poc a poc

no tant poc a poc

Al 4 temps

rall a 8 temps

Poc a poc

Dança

Sardana

140

150

160

170

180

190

200

tr

tr

tr

tr

III

Scherzo

Violins i Violes

Flan

20

Fagot

Flan Clarinet

30

40

Fagot

Flan Clarinet

50

60

70

80

90

100

110

120

Red markings and corrections are visible on the lower staves, including the word "Repetit" written in red ink.

220

230

violin

240

Tacet

250

260

~~Paura~~

ente

270

280

violin I

290

II

300

mp

310

320

allegro

330

allegro

1 2 3 4 5 6 7

Tinal

Tempo de Sardana

Measure markers: 10, 20, 30, 40, 50, 60, 70.

Handwritten annotations: *Box*, *a 4*, *mp*.

170 *rall* 180

a tempo *colla*

190

200

210

220 *rall*

a tempo 230 *salto*

240

250

370

380

plate

390

mp

400

mp

410

420

430

diolam

aqui

- Staff 1:** Marked with a red box containing "440".
- Staff 2:** Marked with a red box containing "450 a temp.". Includes the word "Moderat" and "aqui".
- Staff 3:** Marked with a red box containing "460".
- Staff 4:** Marked with a red box containing "470" and another red box containing "480". Includes the word "poco a poco".
- Staff 5:** Marked with a red box containing "490". Includes the word "Brança".
- Staff 6:** Marked with a red box containing "500". Includes the words "1er temps", "lento", and "tutti".
- Staff 7:** Marked with a red box containing "510". Includes the words "Rall" and "poco a poco".
- Staff 8:** Includes the words "perant" and "molt perant".
- Staff 9:** Includes the word "mes perant".

The score is heavily annotated with large, sweeping pen strokes and some blue ink markings. There are also some scribbles and corrections throughout the manuscript.

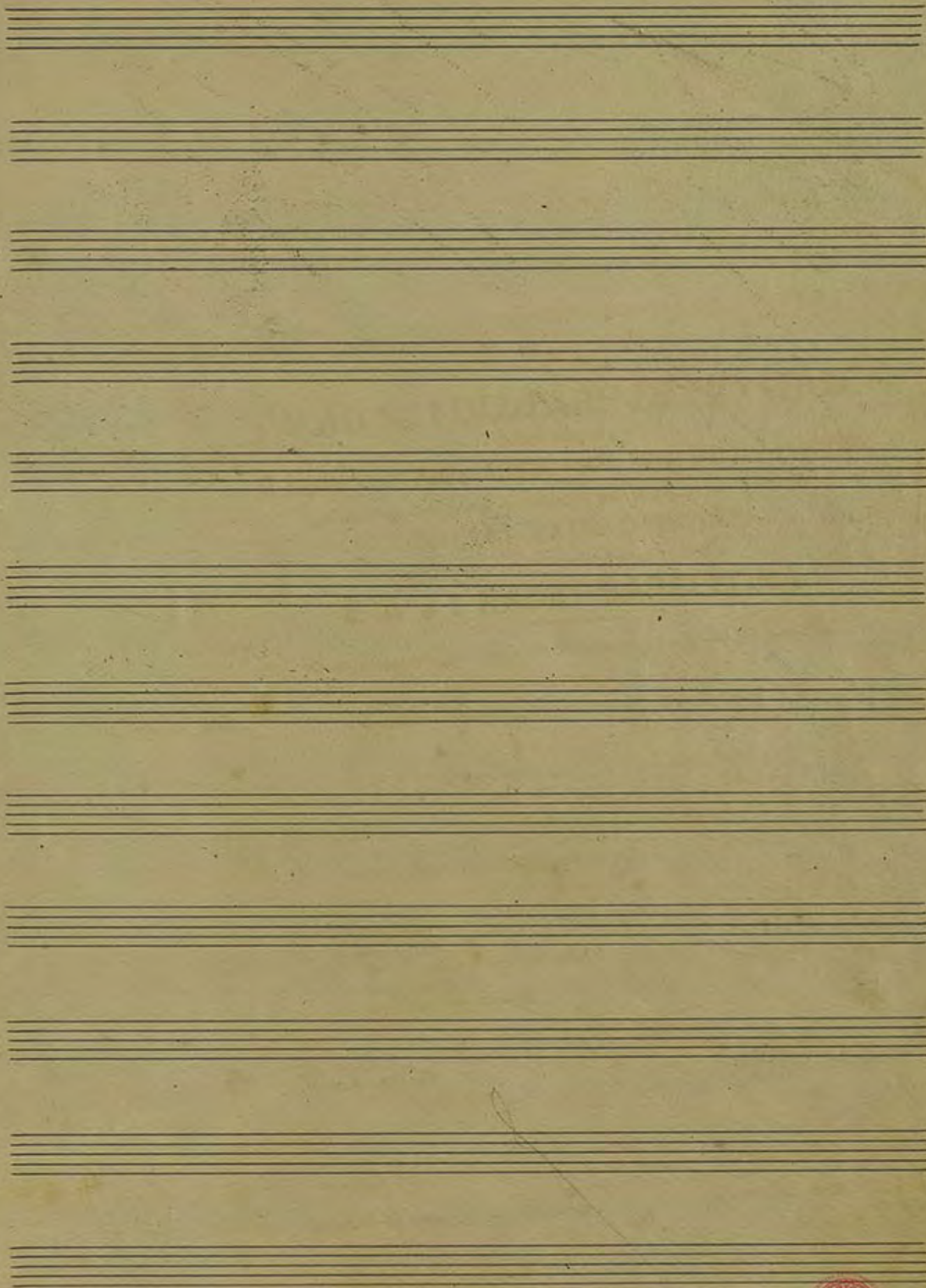

Genere II.

Suite en Sol.

J. Garreta.

Introducció

Bacet.

I

Poco poc

No molt poco poc
Violins

Poco poc *calma*

Poco molt

mes molt

mp

60

Poco a poco

Ret

a tempo

molto

70

molto poco a poco

agitato

80

And

90

100

molto molto

tingut

110

molto molto

Planta i Pica

Rall

120

Poco a poco

Poc a poc *a tempo*

Poc a poc *No tant poc a poc* **210** *ad*

ad rall *Poc a poc* **220**

230 **240** **250**

II

Dança

Sardana *Violin II*

Violin I *mp*

10 **20**

30 **40**

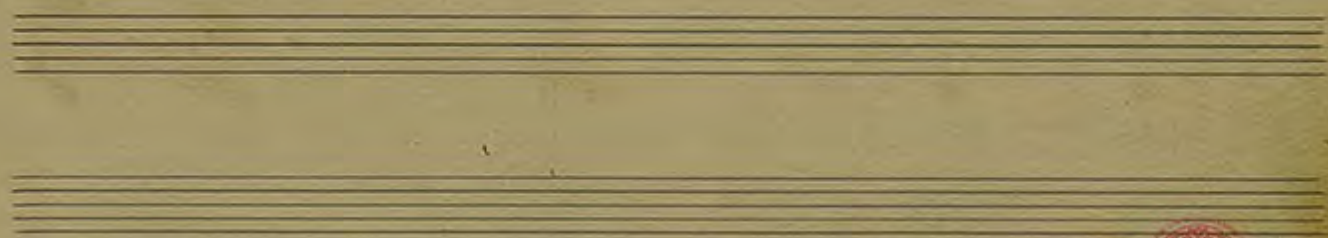
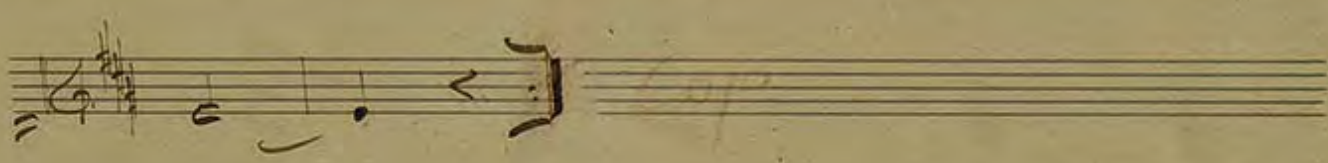

III

Scherzo

- 2e* (written above the first staff)
- Solo* (written above the second staff)
- Fagot* (written above the third staff)
- Viol* (written above the fourth staff)
- Clavichord* (written above the fifth staff)
- mp* (mezzo-piano) dynamic markings are present in measures 160, 170, 180, and 190.

The notation features several large, stylized notes, possibly representing specific chords or sustained tones, and includes various rhythmic patterns and articulation marks.

220

230

240

250

260

270

280

290

300

310

320

330

340

Final

Temps de Sardana

140 I

150 160

I

170 rall 180

a temp. 2. Pedro

190

200

210 220

230 240 Salta

240

250

260

270

280

290

300

310

320

330

340

350

360

There are blue ink annotations on the score, including a large bracket connecting measures 470 and 480, and the number "14" written above the bracket.

Blank musical manuscript paper with 12 sets of five-line staves.

Zimbalen

Suite en Sol

J. Garreta

Introducció

Sol- Re = *Calma*

10 *tenore*

20 *allegro* *Pausa curta*

30 *Bravissimo* *Pausa*

I

Poc a poc

10

20 *No tant poc a poc*

30

40 *Poc a poc* *colla* *placato*

50 *Mes movent* *placato*

60 *Bravissimo* *truu*

- 70, 80, 90, 100, 110, 120, 130, 140, 150, 160, 170, 180 (measures marked in red boxes)
- agitat* (measures 70-80)
- flute* (measures 80-90)
- flute* (measures 100-110)
- trinet* (measures 110-120)
- molt mogut* (measures 120-130)
- molt mogut* (measures 130-140)
- Bompe* (measures 140-150)
- rall* (measures 150-160)
- ten ten poc a poc* (measures 160-170)
- Poc mogut* (measures 170-180)
- flute* (measures 180-190)
- Bompe* (measures 190-200)
- flute* (measures 200-210)
- Bompe* (measures 210-220)
- flute* (measures 220-230)
- flute* (measures 230-240)
- flute* (measures 240-250)
- flute* (measures 250-260)
- flute* (measures 260-270)
- flute* (measures 270-280)
- flute* (measures 280-290)
- flute* (measures 290-300)
- flute* (measures 300-310)
- flute* (measures 310-320)
- flute* (measures 320-330)
- flute* (measures 330-340)
- flute* (measures 340-350)
- flute* (measures 350-360)
- flute* (measures 360-370)
- flute* (measures 370-380)
- flute* (measures 380-390)
- flute* (measures 390-400)
- flute* (measures 400-410)
- flute* (measures 410-420)
- flute* (measures 420-430)
- flute* (measures 430-440)
- flute* (measures 440-450)
- flute* (measures 450-460)
- flute* (measures 460-470)
- flute* (measures 470-480)
- flute* (measures 480-490)
- flute* (measures 490-500)
- flute* (measures 500-510)
- flute* (measures 510-520)
- flute* (measures 520-530)
- flute* (measures 530-540)
- flute* (measures 540-550)
- flute* (measures 550-560)
- flute* (measures 560-570)
- flute* (measures 570-580)
- flute* (measures 580-590)
- flute* (measures 590-600)
- flute* (measures 600-610)
- flute* (measures 610-620)
- flute* (measures 620-630)
- flute* (measures 630-640)
- flute* (measures 640-650)
- flute* (measures 650-660)
- flute* (measures 660-670)
- flute* (measures 670-680)
- flute* (measures 680-690)
- flute* (measures 690-700)
- flute* (measures 700-710)
- flute* (measures 710-720)
- flute* (measures 720-730)
- flute* (measures 730-740)
- flute* (measures 740-750)
- flute* (measures 750-760)
- flute* (measures 760-770)
- flute* (measures 770-780)
- flute* (measures 780-790)
- flute* (measures 790-800)
- flute* (measures 800-810)
- flute* (measures 810-820)
- flute* (measures 820-830)
- flute* (measures 830-840)
- flute* (measures 840-850)
- flute* (measures 850-860)
- flute* (measures 860-870)
- flute* (measures 870-880)
- flute* (measures 880-890)
- flute* (measures 890-900)
- flute* (measures 900-910)
- flute* (measures 910-920)
- flute* (measures 920-930)
- flute* (measures 930-940)
- flute* (measures 940-950)
- flute* (measures 950-960)
- flute* (measures 960-970)
- flute* (measures 970-980)
- flute* (measures 980-990)
- flute* (measures 990-1000)

tr 190 *molt tingut* *tr* *molt tingut*

200

210

220 230 240

250

II

Dança

Sardana

Violin. 1.ª

260 270 280

III

Scherzo.

= Sib = Fa =

Esse

10 20 30 40 50 60 70 80 90 100 110 120 130 140 150 160

Violin

Flautist

Measure numbers in red boxes: 170, 180, 190, 200, 210, 220, 230, 240, 250, 260, 270, 280.

Annotations: "Basso", "Violin", "Flauto", "Solo", "Pausa", "Canta".

Other markings: "14", "12", "1", "2", "3", "4", "5", "6", "7", "8", "9", "10", "11", "12", "13", "14", "15", "16", "17", "18", "19", "20", "21", "22", "23", "24", "25", "26", "27", "28", "29", "30", "31", "32", "33", "34", "35", "36", "37", "38", "39", "40", "41", "42", "43", "44", "45", "46", "47", "48", "49", "50", "51", "52", "53", "54", "55", "56", "57", "58", "59", "60", "61", "62", "63", "64", "65", "66", "67", "68", "69", "70", "71", "72", "73", "74", "75", "76", "77", "78", "79", "80", "81", "82", "83", "84", "85", "86", "87", "88", "89", "90", "91", "92", "93", "94", "95", "96", "97", "98", "99", "100", "101", "102", "103", "104", "105", "106", "107", "108", "109", "110", "111", "112", "113", "114", "115", "116", "117", "118", "119", "120", "121", "122", "123", "124", "125", "126", "127", "128", "129", "130", "131", "132", "133", "134", "135", "136", "137", "138", "139", "140", "141", "142", "143", "144", "145", "146", "147", "148", "149", "150", "151", "152", "153", "154", "155", "156", "157", "158", "159", "160", "161", "162", "163", "164", "165", "166", "167", "168", "169", "170", "171", "172", "173", "174", "175", "176", "177", "178", "179", "180", "181", "182", "183", "184", "185", "186", "187", "188", "189", "190", "191", "192", "193", "194", "195", "196", "197", "198", "199", "200", "201", "202", "203", "204", "205", "206", "207", "208", "209", "210", "211", "212", "213", "214", "215", "216", "217", "218", "219", "220", "221", "222", "223", "224", "225", "226", "227", "228", "229", "230", "231", "232", "233", "234", "235", "236", "237", "238", "239", "240", "241", "242", "243", "244", "245", "246", "247", "248", "249", "250", "251", "252", "253", "254", "255", "256", "257", "258", "259", "260", "261", "262", "263", "264", "265", "266", "267", "268", "269", "270", "271", "272", "273", "274", "275", "276", "277", "278", "279", "280", "281", "282", "283", "284", "285", "286", "287", "288", "289", "290", "291", "292", "293", "294", "295", "296", "297", "298", "299", "300".

Final

= Sol = Re =

Tempo de Sardana

- Basso* (Bass)
- tr* (trill)
- a tempo*
- Violin*
- Violin* (written below the final staff)

Red boxes containing measure numbers are placed above the staves at the following positions:

- Staff 1: 90, 100
- Staff 2: 110
- Staff 3: 120
- Staff 4: 130
- Staff 5: 140
- Staff 6: 150, 160
- Staff 7: 170, 180
- Staff 8: 190, 200
- Staff 9: 210, 220
- Staff 10: 230, 240

The notation consists of rhythmic patterns, often represented by large, stylized symbols (possibly 'S' or '8' shapes) and some melodic lines. The final staff shows a complex rhythmic structure with multiple beams and stems.

250 *Andante I*

260 *tr*

270

tr
mp

290

290 300 *Poco a poco*

310 *depress*

320

330 *1.º Tiempo*

p

340 *poco rall*

450 a tempo

460

470

480

490

1er tempo

500

molt

percuss

Perant

molt perant

a tempo

510 mes perant

Triangle

Suite en Sol.

§ Garneta

Introducció.

Tacet.

I

Tacet.

II

Dança

Sardanes

10

20

30

40

50

Ballet

III

Scherzo

= Tacet =

Finale

Tempo de Sardegna

Handwritten musical score for the finale section, featuring various rhythmic patterns and markings:

- Staff 2:** Continues the sequence with notes marked 7 through 13. Includes the marking "temp".
- Staff 3:** Features large notes marked 20, 30, and 40. Includes the marking "Batti".
- Staff 4:** Continues with notes marked 40, 50, and 60. Includes the marking "tr".
- Staff 5:** Shows rhythmic patterns with notes marked 50, 60, and 70. Includes the marking "tr".
- Staff 6:** Features notes marked 70, 80, and 90. Includes the marking "tr".
- Staff 7:** Continues with notes marked 80 and 90.

280 290 300 *ppc*

310 *depresso*

320

330 *1a sempre*

340

350 360 *flauto*

370 380 *flauto*

390 400

410

420 430

Violins I

440 *Bombales*

tr *Stovent* 450 *a tempo*

tr 2 3 4 5 6

460 *tr* 470 8 12 1

480 *Bempp* 490

tr *Bempp* *tr*

tr 500 *rall* *poc a poc*

tr *perant* *molt perant*

510 *tr* *mes perant*

Zambó I

Suite en Sol.

J. Garreta

Introducció

Calma

Brasampe *a tempo*

oboe **10**

mf *molto agitato* *a tempo*

20

30 *Pause*

I

Poco a poco

molto poco a poco

10 **20** **30**

40

mf *Poco mosseut*

- Staff 1: *mf*
- Staff 2: *mf*
- Staff 3: *molto moscato*
- Staff 4: *60*, *poco a poco.*
- Staff 5: *ret.*, *a tempo*, *moscato*
- Staff 6: *70*, *p*
- Staff 7: *molto poco a poco*, *mp*, *acitato*
- Staff 8: *80*, *90*
- Staff 9: *100*
- Staff 10: *ritenuto*, *4*, *molto moscato*, *mp*
- Staff 11: *ritenuto*, *110*, *molto moscato*, *ritenuto*, *moscato*

- rall* (rallentando) at the top.
- For a pec* at the top right.
- Measure numbers in red boxes: 130, 140, 150, 160, 170, 180, 190, 200.
- Dynamic markings: *mp* (mezzo-piano), *molto*, *bastant*, *molt*.
- Performance instructions: *Encompeta*, *For a pec*, *molt tingut*.
- Handwritten corrections and scribbles are present, particularly in the middle staves.

II
Dança

III

Scherzo

Final

Temps de Sardana

Measure numbers in red boxes: 210, 220, 240, 250, 260, 270, 280, 290, 300, 310.

Dynamic markings: *pp*, *ppp*, *mp*, *f*, *mf*, *ppp*, *ppp*.

Tempo markings: *a tempo*.

Other markings: *Forte*, *trumpete*.

depress 320

330 *1^o temp* x

340 *poc rall* ~~+~~

350 360 *plante*

370

380

390

400

410

420

14
h

430

trampa

Violin 1

440

moderat

450 a tempo

trampa
a tempo

460

470

480

Poco a poco

trampa

490

1^o tempo

500

Poco a poco

Perant

~~*moderat*~~

rit

510

mes perant

330

f

340

mf

mf

rit

Tronco II.

Suite en Sol.

J. Garreta.

Introducció

calma *Bransle*

molt agitat *mf* *a tempo*

20 10 20

Pause

Poc a poc

Normalment poc a poc

30 20 40

Obac

Poc molt

- Staff 1: *rall*, *Poc a poc*
- Staff 2: **130**, *Poc molt*, *Molt*
- Staff 3: **140**, **150**, *Beampete*
- Staff 4: **160**, *Trampete*
- Staff 5: *mp*, *p*, *mp*
- Staff 6: **170**
- Staff 7: *mp*, **180**
- Staff 8: *rall*, *mp*
- Staff 9: **190**, *molt tinguet*, *mogut*, *molt tinguet*, *bastant mogut*
- Staff 10: **200**, *mp*

II
Dança.

III

Scherzo

Final

Temps de Sardana

Key markings and annotations include:

- Staff 1: *mp*, **210**
- Staff 2: **220**, *a tempo*, **230**, *salto*
- Staff 3: *Presto*, *Frango*, *mp*
- Staff 4: **240**, *mp*
- Staff 5: **250**
- Staff 6: *mp*, *mp*
- Staff 7: **260**
- Staff 8: **270**, *mp*
- Staff 9: *mp*, *mp*, **280**
- Staff 10: **290**
- Staff 11: **300**, *Poco a poco*, **310**

430

Forças

Violin I

440

Moderat

450 *a tempo*

460

470

fatta

rall

480

Forças

490

1^{er} tempo

500

rall

pp o ppc

Perant

a tempo

molt pesant

510

mes pesant

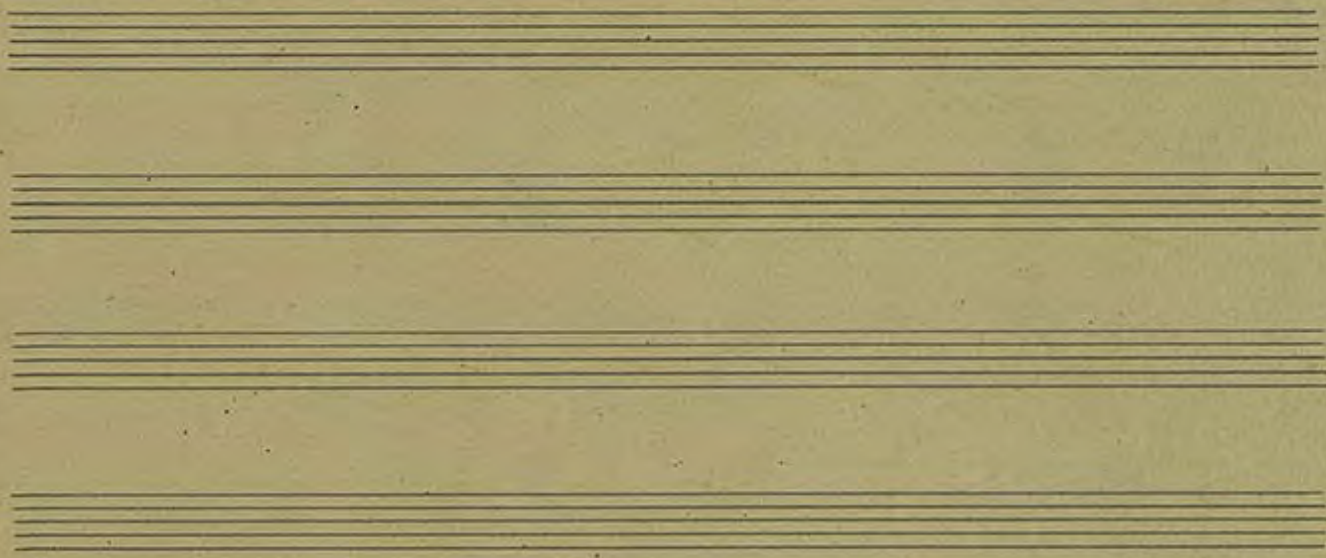

330

#

||

340

poco rall

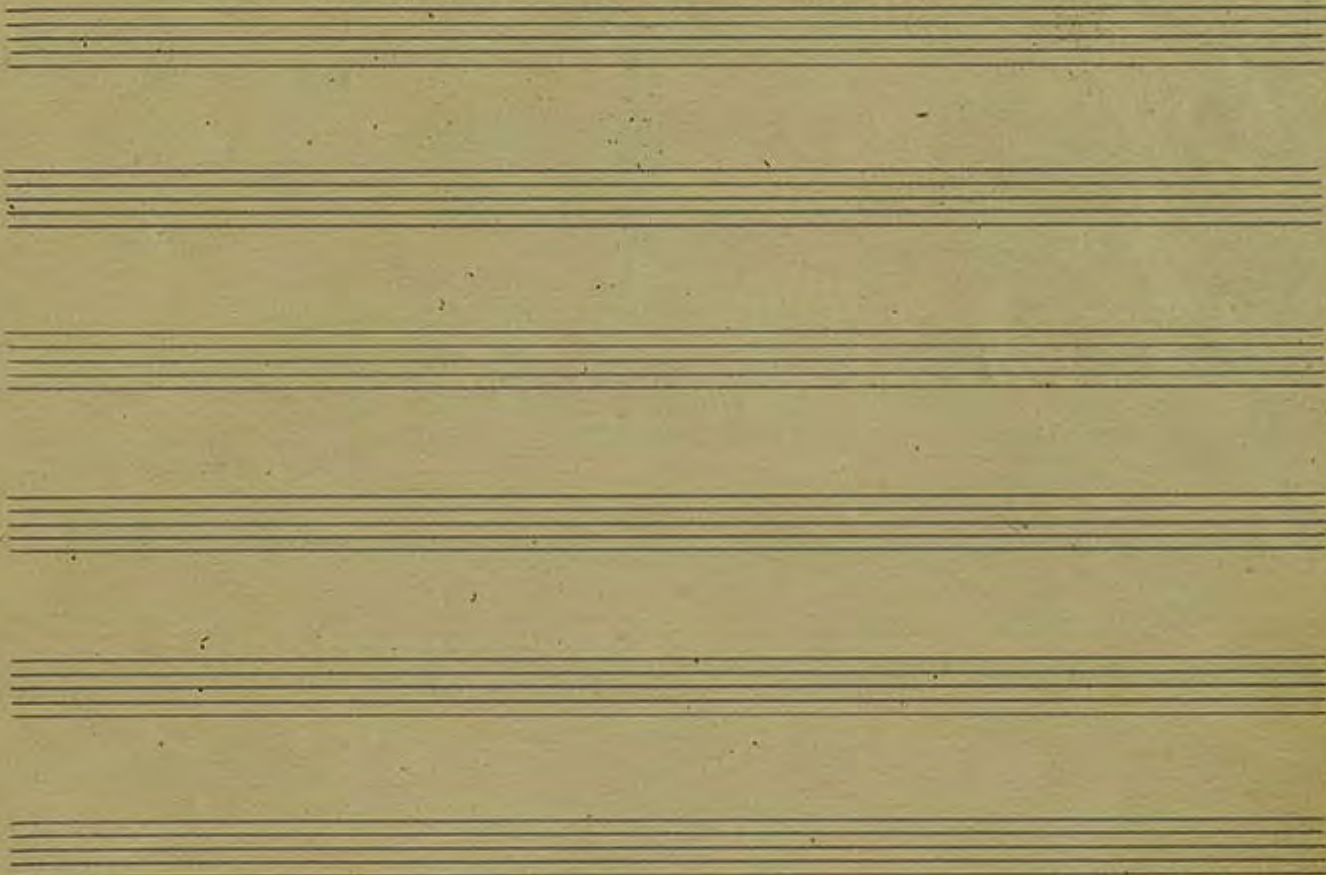

Fornobio III

Suite en Sol

Garreta

Introducció

Calma *França* *a temp*

I

Poc a poc *Normalt poc a poc*

Poc a poc

rall

120 Poc molt

130

140

150

160

170

180

rall

190

molt tingut

mogut

molt tingut

bastant mogut

200

mp

II
Danza

Sardana

III
Scherzo

29

110

190

130

140

150

Final

160

170

Finna

180

190

200

210

Andante I

220

230

Andante I

240

250

260

Andante

- Violin I* (written above the second staff)
- la* (written above the third staff)
- me* (written above the fifth staff)
- forte* (written above the eighth staff)
- Violin* (written above the ninth staff)
- fi* (written below the tenth staff)

Final

Temps de Sardana

- Staff 10:** Ends with a double bar line.

Other annotations include dynamic markings such as *mp*, *f*, and *mf*, and various musical notations like slurs, accents, and fermatas.

(ark)

420

430

trampas

distint

440

moderat

450

a tempo

460

470

480

Poc a poc

490

1o. Trampas

500

rall

Poc a poc

perant

tempo

poc rit.

510

mes perant

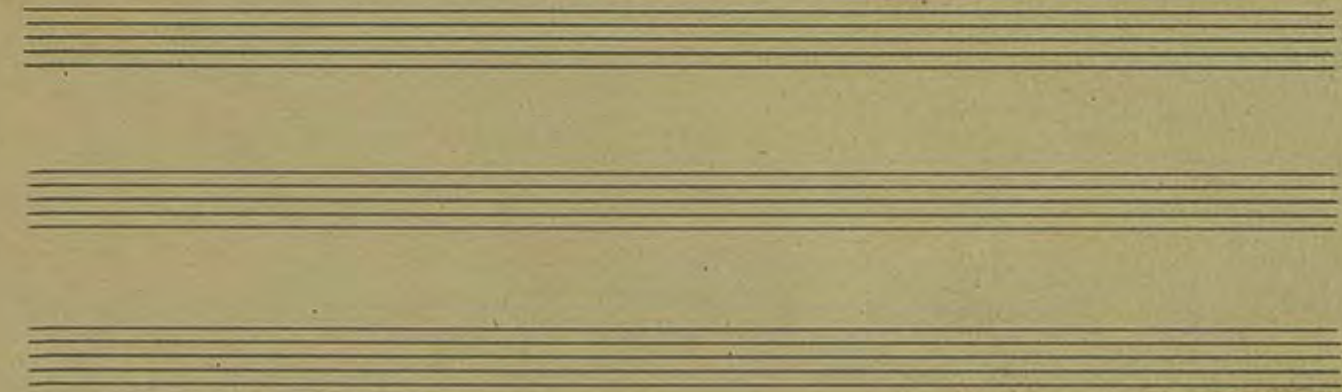

330

340

Trompeta I (Sib)

Suite en Sol

J. Garriga

Introducció.

Facet

En Sib

I

Poc a poc

No molt poc a poc

mes mes

Poc mesgut

mes mesgut

10

20

30

50

- Staff 1: *60* (boxed), *pp*, *Poc a poc*
- Staff 2: *net.*, *a tempo (Sordina)*
- Staff 3: *molto*, *Fare indine*, *70* (boxed), *arco*
- Staff 4: *molto poc a poc*, *agitato*
- Staff 5: *80* (boxed), *arco*, *90* (boxed)
- Staff 6: *100* (boxed)
- Staff 7: *flanger*, *linguit*, *molto molto*
- Staff 8: *310* (boxed)
- Staff 9: *Braspe*, *1*, *2*
- Staff 10: *rall*, *Poc a poc*, *130* (boxed)
- Staff 11: *100* (boxed), *130* (boxed)

II

Dança

Sardana

Violin. Base

2

III
Scherzo.

8

Violin

90

Tronpa 2a

100

110

120

130

140

150

Flaut

160

170

Bateria

180

190

200

210

Violin

220

230

240

(Copo)

Final.

Temps de Sardana

(Fora sordina)

(a 4 jug)

110

trampes

5 120 (Sordina)

130

140 (Fora sordina)

150 160

170 (Sordina)

rall
(Fora sordina)

180

190

200

(Sardine)

- Measure 210:** A red box highlights the beginning of a section.
- Measure 260:** A red box highlights the beginning of a section.

Other annotations include "rall" above measure 230, "a tempo" above measure 240, and "Grande (senza sordine)" above measure 240. The score is heavily annotated with red ink, including large scribbles and lines that cross multiple staves, possibly indicating corrections or performance instructions. The piece concludes with a double bar line and a fermata on the final note.

270

280

290

300

310

320

330

340

350

Flauto

- Blondat* (written above the third staff)
- tempo* (written above the third staff)
- mf* (written below the fourth staff)
- Basso* (written below the fifth staff)
- 100 tempo* (written above the sixth staff)
- Rall* (written above the eighth staff)
- pesant* (written above the eighth staff)
- a tend* (written above the eighth staff)
- molto pesant* (written above the eighth staff)
- ms pesant* (written below the ninth staff)

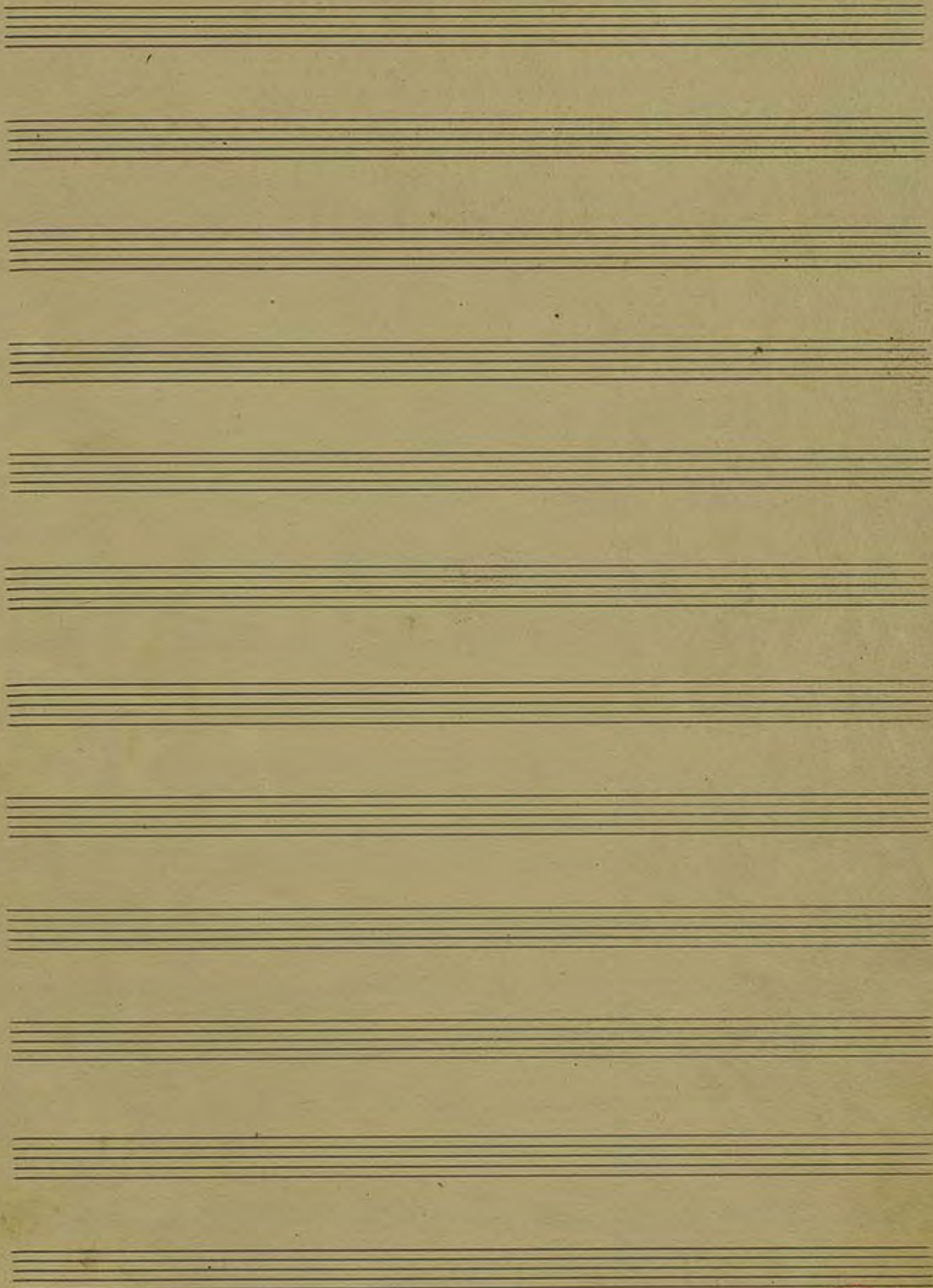

Trompeta II (Sib)

Suite en Sol.

J. Garriga

Introduccio

Facet

En 5/4

I

Poca a poca

10

20

o molt poca a poca

mf

30

40

mes

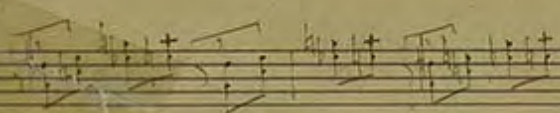

Poc mes

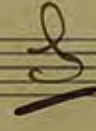
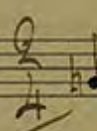
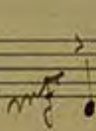

50

mf

mes mes

mf

60

Poc a poc

ret.

a tempo

70

molt poc a poc

agitat

80

90

100

110

120

130

140

rall

Poc a poc

150

160

170

2^a

150

160

II

Dança

Sardana

G. D.

6/8 =

III
Scherzo

8 = 1 =

Final

Benmpi de Sardana

Measure 170: *Sardina*

Measure 180: *rall.*

Measure 190: *a tempo*

Measure 200: *fora sord.*

Measure 210: *Sardina*

Measure 220: *mi*

Measure 230: *Sextina*

Measure 240: *a tempo*

4 = 1 =

- Staff 5:** Starts with a red box containing 360 and the tempo marking 'Pianta'.
- Staff 9:** Contains a red box with 400.

(24)

I

420

mf
di di I

430

440

450 *a tempo*

460

mf

470

480

trumpet

490

1^{er} Trompe

500

Poc

Perant

molt perant

a tempo

510 *mes perant*

Trompeta II en Do

J. GARRETA

Sardana
de la "Suite en Sol"

Sardana.

En do F^{\flat} $\frac{2}{4}$ 9 ¹⁰ 5 *sordina* p 3

²⁰ *mf* F^{\flat} f *sim sordina*

³⁰ F^{\flat} f 3

⁴⁰ F^{\flat} p 5 \parallel 4

⁵⁰ F^{\flat} 4 mf f

⁶⁰ F^{\flat} f 2 f F^{\flat} f

⁷⁰ F^{\flat} ff 8 ⁸⁰ 5

p F^{\flat} p 1 ⁹⁰ 10 ¹⁰⁰ 5 *Sordina* pp

Trompeta III.

(Sib)

Suite en Sol.

J. Garreta.

Introducció

Tacet.

I

(Em Sib) *Poco a poco* 10 20

30 *o/ tant poco a poco* *I* *pp* *f*

40 *Poco mosquit* *I* *pp*

50 *mes mosquit*

60

Poco a poco

II Dança

Sardana

III Scherzo.

Foro

10 20 30 40 50 60 70 80 90 100 110 120 130 140 150 160 170 180 190

Fluviol

I-II

Final

Exempis de Sardana.

330 1^{er} tempo

440

Moderato

450 *a tempo*

RB

460

mf

470

480

Straniero

490

RB

lento sempre

RB

500

Poco a poco

Perant

molto perant

510

mes perant

Miquel 185

Miquel

Tuba.

Suite en Sol.

J. Ganneta.

Introducció.

Tacet.

I

Poc a poc

d/3 molt poc a poc

10 **20**

30

40 *Poc*

Poc molt

50 *trando III* **60**

Poc a poc *ret.*

70 *acitat*

80 *pp* *pp* 90

100 *mol. mosquit*

110

traballo III *rall* *pp* *ppc e poc*

120 *ppc mosquit*

130

140 *ppc* 150

160 *traballo III* *pp*

170 *mp*

180

7

rall
Beombis III

190 *molt tingut* *mogut*

molt tingut

200

210

rall *Poco poco* **220**

230 **240** **250**

II

Dança

Sardana

20 *Beombis III* **10**

Bravo III

170

180

190

200

III

Scherzo

Bravo

Bravo III

mp

Bravo III

2 3 4 5

1^a

10

20

30

40

50

60

70

80

90

100

- fluid* (measures 160-170)
- ferme* (measures 170-180)
- ritard* (measures 210-230)
- mp* (measure 250)
- Pause* (measures 260-270)

Violin I

270

280

Violin I

290

300

310

320

330

Violin

340

350

360

370

380

390

Violoncello III

400

410

Violin

Final

Temps de Sardana

- Violoncel* (Cello) - marked on the 3rd staff.
- Bass* - marked on the 4th staff.
- Violon III* (Violin III) - marked on the 7th staff.

90 100 110

120 *Franco III*

130 140 *Franco III*

150 160 *Bolta*

170 180

190 200

Franco III 210

220

230 240 *Franco III*

250 *mp* *mf*

390

400

410

490

420

Trumpet

Violin I

440

Moderat

450 a tempo

460

12

470

13

480

Poc a poc

Trumpet

490

