

Contrabaix.

1/

Scherzo.

J. Garreta.

# Lleuger

- Staff 7:** Contains a large, stylized flourish or symbol.

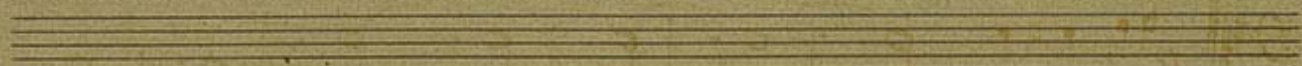
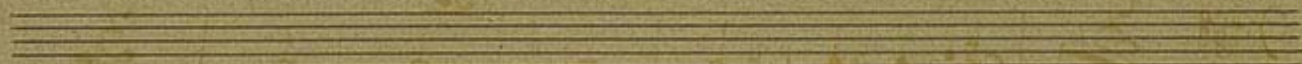
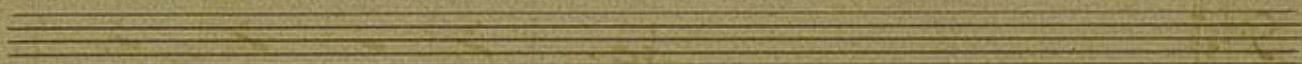
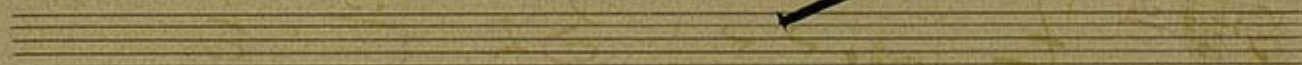
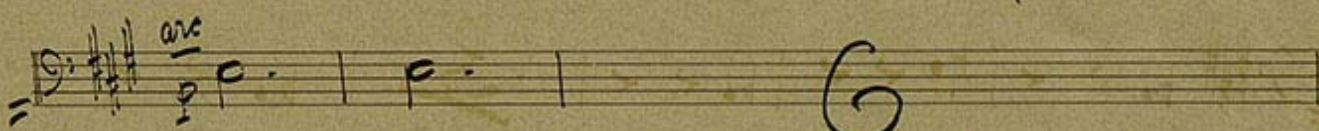
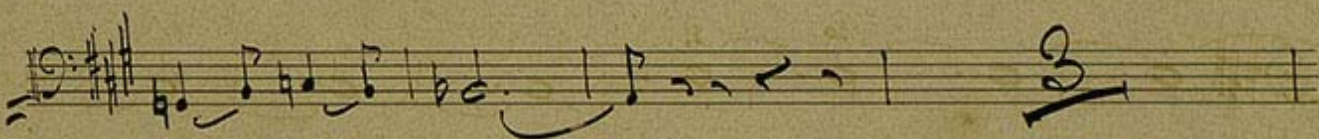
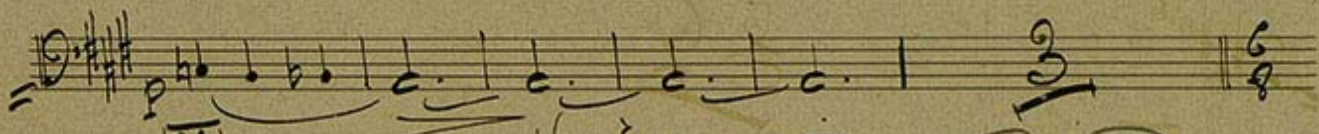

Measure 42: *Pizz*

Measure 43: *arc V*, *Pizz*

Measure 44: *arc V*, *Pizz*

Measure 45: *arc*

Measure 46: *Pizz*

Measure 47: *arc*, *mf*

Measure 48: *mf*

- Staff 3:** Shows a sequence of notes with first and second endings indicated by '1' and '2' above the notes.

Contrabaix

Scherzo

J. Garreta

*Lento*

*Pizz*

*pp*

Four empty musical staves, each consisting of five horizontal lines, arranged vertically. They are completely blank and serve as a guide for additional notation.

- Staff 3:** Features first and second endings (1 and 2) with slanted lines indicating repeat or continuation.
- Staff 5:** Ends with a *ret.* (ritardando) marking and a fermata.
- Staff 8:** Continues the rhythmic pattern with slanted lines.
- Staff 10:** Ends with a fermata.

Contrabaix.

Scherzo.

J. Garreta.

Lleuger

23 *Pin*

25 *a temps*

*vel.*

27 *arc*

*10* *11*

29

*Pin*

31 33

*vel. be.* *arc*

35

Four empty musical staves, each consisting of five horizontal lines, provided for additional notation or practice.

Measure 42: *Pizz*

Measure 43: *arc*

Measure 44: *Pizz*

Measure 45: *arc*

Measure 46: *Pizz*

Measure 47: *mf*

Measure 48: *ff*

- Staff 8:** Continues with rhythmic patterns.

- pesant* (written above the staff)
- A treble clef
- A 3/4 time signature
- A 2/4 time signature
- mes pesant* (written above the staff)

