

Violin II

La pedregada.

Sarriena.

J. Garriga.

Sardana "La pedregada"

$\text{b}^{\flat} \text{e}^{\flat}$ 5

duo

unis

duo

duo

duo

duo

Violí II.

La pedregada.

Sardana.

& Corneta.

Sardana

La pedregada

Bb $\frac{3}{8}$ 5

dir

unis

dir

dir

dir

dir

Verse 1. Repetir

Violí II.

La pedregada.

Sardana.

J. Garreta.

Sardana "La pedregada"

G.º B.º

5

dir.

unis
mp

dir.

dir.

dir.

dir.

Handwritten musical score for violin and piano. The score is written in G major and 3/4 time. It features a first violin part and a piano accompaniment. The piano part includes a double bass line and a right-hand line. The score is divided into several systems, with first and second endings marked. Dynamics include *mf* and *arc*. The score concludes with a final cadence marked with a double bar line and a fermata.

7

D. C. senza ripetere

Violini II

La pedregada.

Sardana.

J. Garreta.

Sardana. "La pedregada"

5

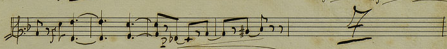
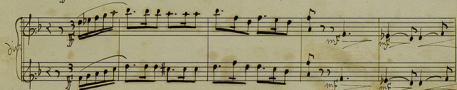
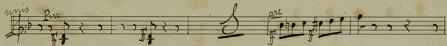
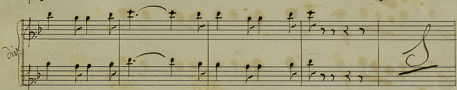
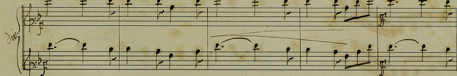
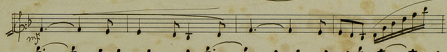
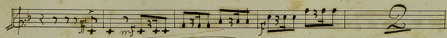
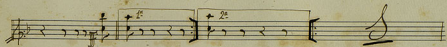

Violí II.

La pedregada

Sardane

§. Gaveta.

Sardana

La pedregada

$\text{b}^{\flat} \text{b}^{\flat} \frac{6}{8}$

5

Violin I and Violin II staves. The music begins with a treble clef and a key signature of two flats. The first measure contains a dynamic marking of *f*. The piece concludes with a large handwritten number '1' at the end of the staff.

Viola and Cello staves. The music begins with a dynamic marking of *mp*. The piece concludes with a large handwritten number '2' at the end of the staff.

Double Bass staff. The music begins with a dynamic marking of *mp*. The piece concludes with a large handwritten number '3' at the end of the staff.

Violin I and Violin II staves. The music begins with a dynamic marking of *mp*. The piece concludes with a large handwritten number '4' at the end of the staff.

Viola and Cello staves. The music begins with a dynamic marking of *f*. The piece concludes with a large handwritten number '5' at the end of the staff.

Double Bass staff. The music begins with a dynamic marking of *f*. The piece concludes with a large handwritten number '6' at the end of the staff.

Violin I and Violin II staves. The music begins with a dynamic marking of *f*. The piece concludes with a large handwritten number '7' at the end of the staff.

Violí II

La pedregada.

Sardana.

Garreta.

Sardana "La pedregada"

6/8 5

div.

unis

div.

div.

div.

div.

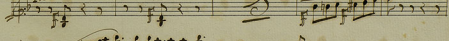
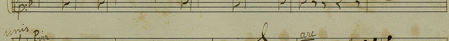
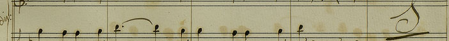
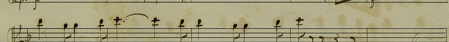
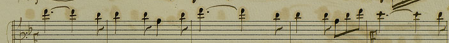
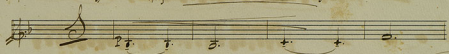
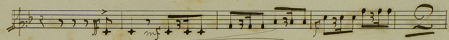

Violí II

La pedregada.

Sardana.

J. Garreta.

Sardana

La pedregada

Andante

5

Violí II.

La pedregada.

Sardana.

J. Garreta.

Sardana "La pedregada"

4/8 5

Violin I and Violin II staves. The music begins with a treble clef, a key signature of two flats (B-flat and E-flat), and a 4/8 time signature. The first measure contains a whole note chord. The second measure contains a half note chord. The third measure contains a half note chord. The fourth measure contains a half note chord. The fifth measure contains a half note chord. The sixth measure contains a half note chord. The seventh measure contains a half note chord. The eighth measure contains a half note chord. The piece ends with a double bar line and a fermata.

Viola and Cello/Bass staves. The music begins with a treble clef, a key signature of two flats, and a 4/8 time signature. The first measure contains a half note chord. The second measure contains a half note chord. The third measure contains a half note chord. The fourth measure contains a half note chord. The fifth measure contains a half note chord. The sixth measure contains a half note chord. The seventh measure contains a half note chord. The eighth measure contains a half note chord. The piece ends with a double bar line and a fermata.

Violin I and Violin II staves. The music begins with a treble clef, a key signature of two flats, and a 4/8 time signature. The first measure contains a half note chord. The second measure contains a half note chord. The third measure contains a half note chord. The fourth measure contains a half note chord. The fifth measure contains a half note chord. The sixth measure contains a half note chord. The seventh measure contains a half note chord. The eighth measure contains a half note chord. The piece ends with a double bar line and a fermata.

Viola and Cello/Bass staves. The music begins with a treble clef, a key signature of two flats, and a 4/8 time signature. The first measure contains a half note chord. The second measure contains a half note chord. The third measure contains a half note chord. The fourth measure contains a half note chord. The fifth measure contains a half note chord. The sixth measure contains a half note chord. The seventh measure contains a half note chord. The eighth measure contains a half note chord. The piece ends with a double bar line and a fermata.

Violin I and Violin II staves. The music begins with a treble clef, a key signature of two flats, and a 4/8 time signature. The first measure contains a half note chord. The second measure contains a half note chord. The third measure contains a half note chord. The fourth measure contains a half note chord. The fifth measure contains a half note chord. The sixth measure contains a half note chord. The seventh measure contains a half note chord. The eighth measure contains a half note chord. The piece ends with a double bar line and a fermata.

Viola and Cello/Bass staves. The music begins with a treble clef, a key signature of two flats, and a 4/8 time signature. The first measure contains a half note chord. The second measure contains a half note chord. The third measure contains a half note chord. The fourth measure contains a half note chord. The fifth measure contains a half note chord. The sixth measure contains a half note chord. The seventh measure contains a half note chord. The eighth measure contains a half note chord. The piece ends with a double bar line and a fermata.

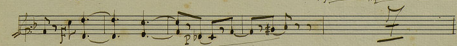
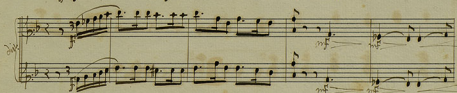
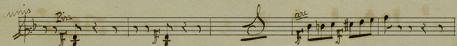
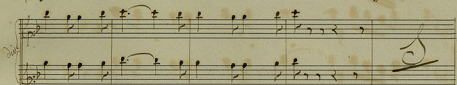
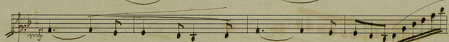
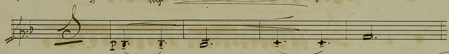
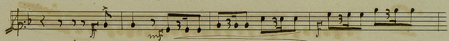
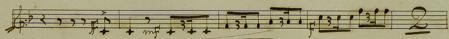
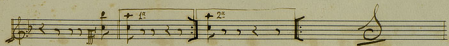
