

Violí II

Maria

Sardana

J. Garreta

Other markings include dynamic markings like *mp*, *p*, *f*, *mf*, and *ff*, and performance instructions such as *unif.* and *rit.*. The score concludes with a large '3' time signature and a circled '7' above a measure.

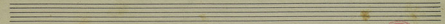
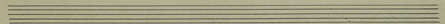
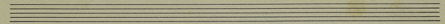
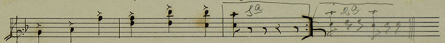
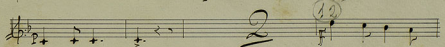
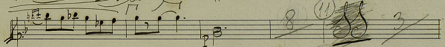
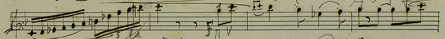
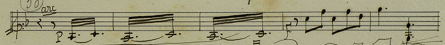
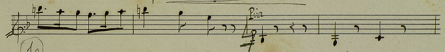
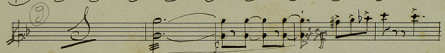
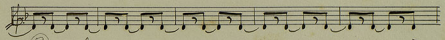
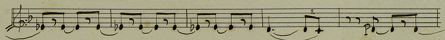
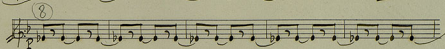
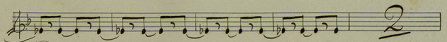

Don Atrial
2

Violí II

Maria

Sordane.

J. Garreta.

3

Violin II

Maria

Sardane

J. Garreta.

- Staff 2:** Continues the vocal line with various note values and rests.
- Staff 3:** Features a vocal line with a circled number '2' and a piano accompaniment line with a circled number '1'.
- Staff 4:** Piano accompaniment with a circled number '3' and a 'div' (divisi) marking.
- Staff 5:** Vocal line with a circled number '4' and piano accompaniment with a circled number '2'.
- Staff 6:** Piano accompaniment with a circled number '5' and a circled number '6'.
- Staff 7:** Vocal line with a circled number '6' and piano accompaniment with a circled number '7'.
- Staff 8:** Piano accompaniment with a circled number '7'.
- Staff 9:** Vocal line with a circled number '7' and piano accompaniment.
- Staff 10:** Piano accompaniment.

Handwritten annotations in red and purple ink include dynamics such as *p*, *mp*, *mf*, *ff*, *pp*, and *ppp*, as well as performance markings like 'V V', 'pp', 'mf', and 'ppp'. There are also several circled numbers (1-7) and other markings throughout the score.

Violin II

Maria

Sardane.

J. Garreta

Violini II

Maria

Sardana

J. Garriga

Violin II

Maria

Sardane

J. Garreta

