

Viola.

Sabel.

Sardana.

J. Gometa.

Sardana

Isola

Isabel

Sardana

J. Garriga

Sardana

Viola

Isabel

Sardana

J. Garreta

Sardana

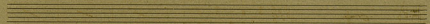
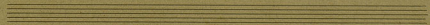
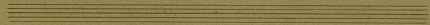
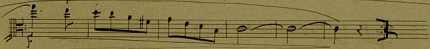
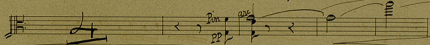
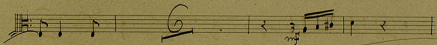
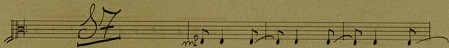
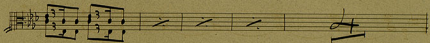
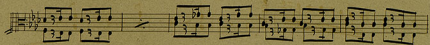
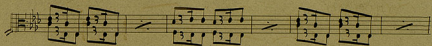

Viola.

Isabel.

Sardana.

J. Garreta.

Sardana

Empty musical staff.

Empty musical staff.

Empty musical staff.

Empty musical staff.

Empty musical staff.

2

Viola.

Isabel.

Sardana.

Garreta.

Sardana

Sf

6

2^{ma}
5
pp

acc

D.C.
senza ripetere

