

"A EN
PAU CASALS"

Sardana

per a

Gran orquestra.

Juli Ferrer
D. Felip de Guipols

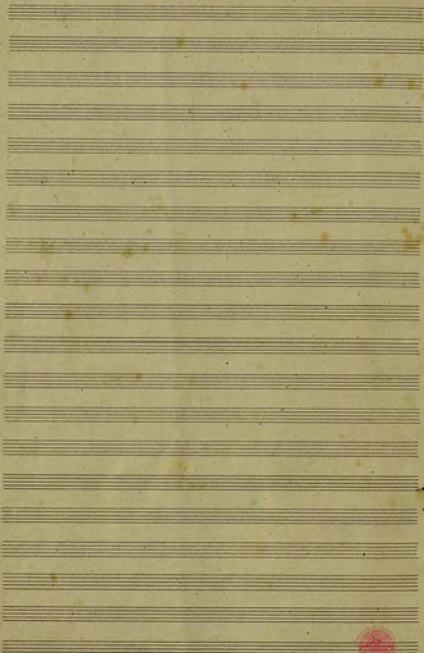

A EN PAU CASALS

Sardana

Key Signature: G major (one sharp: F#)

Time Signature: 2/4

Instruments and Parts:

- Flautas:** Flute parts, including a first flute part with a blue "C" marking.
- Clarinetos:** Clarinet parts, labeled "I" and "II".
- Trompas:** Trumpet parts, labeled "I" and "II".
- Trombones:** Trombone parts, labeled "I" and "II".
- Violines:** Violin parts, labeled "I" and "II".
- Vichos:** Viola parts, labeled "I" and "II".
- Cellos:** Cello parts, labeled "I" and "II".
- Baixos:** Bass parts, labeled "I" and "II".

Fl
Fl
O
Clarin
B
Fg
I. II.
C
D. III.
Cb
I. II.
Fg
Hr
I
V.
II.
Vb
Cb
F

Qu. F. P. 2

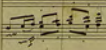

Ten

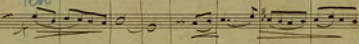

Cor

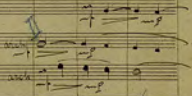
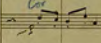

This page contains a handwritten musical score for orchestra and voices. The score is written on aged, yellowed paper. On the left side, the instruments and voices are listed in a vertical column with red and blue ink: Fl (Flute), Fl (Flute), Cl (Clarinet), B♭ (Bassoon), Fg (Fagot), I I (Violin I), II II (Violin II), VI (Viola), VI (Vcllo), Cb (Cello), B (Basso), and B (Basso). The score itself consists of multiple staves, each with a clef and musical notation. The notation includes notes, rests, and dynamic markings. There are several blue annotations and corrections throughout the score, most notably a large 'B' in the upper right quadrant and various markings in the lower staves. The paper shows signs of age, including discoloration and some ink bleed-through from the reverse side.

Handwritten annotations on the left margin include:

- 72
- 73
- 0
- Cl
- Fr
- 74
- 75
- 76
- 77
- 78
- 79
- 80
- 81
- 82
- 83
- 84
- 85
- 86
- 87
- 88
- 89
- 90
- 91
- 92
- 93
- 94
- 95
- 96
- 97
- 98
- 99
- 100

A large blue scribble is present on the left side, spanning approximately staves 78 to 82. A red stamp is located in the bottom right corner, partially overlapping the musical notation.

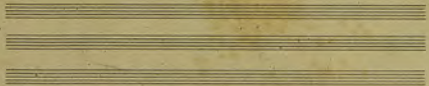

- Fl
- Fg
- Cl
- Bass
- Fg
- I II
- II III
- Cl
- I II
- B
- AT
- Fl
- I
- II
- Vcl
- Cello
- B

Key features of the score include:

- A large blue 'F' marking at the beginning of the first staff.
- A blue 'a' marking in the middle of the first staff.
- A blue 'ab' marking in the middle of the first staff.
- A blue horizontal line underlining the first staff.
- A red circular stamp in the bottom right corner.

Handwritten musical score on aged paper. The score is organized into systems, each with a label on the left:

- Fl (Flute)
- Ob (Oboe)
- Cl (Clarinet)
- Fg (Fagott)
- Kor (Korner)
- Trp (Trumpet)
- Trom (Trompete)
- Pos (Posaune)
- Viol I (Violin I)
- Viol II (Violin II)
- Viola
- Viola
- Violoncello (Violoncello)
- Bass
- Chor

This is a handwritten musical score for a string quartet, consisting of four staves. The notation is dense and includes various musical symbols such as notes, rests, and dynamic markings. The score is organized into measures across the staves.

On the left side of the page, there are several handwritten annotations:

- At the top left, there are two circled numbers: $\textcircled{13}$ and $\textcircled{14}$.
- Below these, there are circled letters: \textcircled{C} , \textcircled{D} , and \textcircled{E} .
- Further down, there are circled numbers: $\textcircled{1}$, $\textcircled{2}$, and $\textcircled{3}$.
- At the bottom left, there are circled letters: \textcircled{F} , \textcircled{G} , and \textcircled{H} .

- Notes with stems and flags, often beamed together.
- Rests of various durations.
- Dynamic markings such as *mf* (mezzo-forte) and *pp* (pianissimo).
- Accents and slurs over notes.
- Handwritten numbers (1, 2, 3) placed above or below notes, possibly indicating fingerings or articulation.

The paper shows signs of age, including yellowing and some staining, particularly a red mark at the bottom right.

- Ob:** A red circle highlights a section of the Oboe part.
- Call:** A blue 'Call' marking is written above the Cello part.
- Ad lib:** A red circle highlights the word 'Ad lib' written in red above the Cello part.
- Tr:** A blue 'Tr' marking is written above the Flute part.
- Fl:** A blue 'Fl' marking is written above the Flute part.

The score is written on aged, yellowed paper with some staining and a red circular stamp at the bottom right.

Staff labels on the left:

- S2
- S3
- O
- Cl
- F
- S2
- S2
- S2
- O
- O
- Cl+
- F
- S2
- F
- Fl
- I
- V
- II
- Cl
- Alto
- F

Handwritten annotations in red ink:

- Fl
- +
- pp
- pp
- pp
- pp
- pp
- pp

Handwritten annotations in blue ink:

- ce

50
55
60
65
70
75
80
85
90
95
100
105
110
115
120
125
130
135
140
145
150
155
160
165
170
175
180
185
190
195
200

Instrument Labels (Left Margin):

- Fl
- Fl
- Cl
- F
- Fg
- I II
- II
- Cl
- I II
- II
- II
- Fl
- I
- I
- Vcl
- cello
- B.

Handwritten Annotations:

- A red circle highlights a note in the upper right section of the score.
- A blue circle highlights a note in the lower left section of the score.
- A blue circle highlights a note in the lower right section of the score.
- A blue checkmark is visible in the lower right section of the score.
- Handwritten notes "solo" and "mf" are present in the lower section.
- A red stamp is visible in the bottom right corner.

On the far left, there are vertical labels for the staves, including:

- II
- III
- IV
- V
- VI
- VII
- VIII
- IX
- X
- XI
- XII
- XIII
- XIV
- XV
- XVI
- XVII
- XVIII
- XIX
- XX
- XXI
- XXII
- XXIII
- XXIV
- XXV
- XXVI
- XXVII
- XXVIII
- XXIX
- XXX

The notation includes various musical symbols such as notes, rests, and clefs. There are also some handwritten annotations and markings throughout the score.

